

The background of the slide features stylized human figures in blue and white, arranged in a circular pattern, suggesting a community or group. The figures are composed of simple geometric shapes like circles for heads and triangles for bodies.

## OUR MISSION

---

We are a community of learners determined to make the world, or our corner of it, a **better, kinder place**. We reflect our values in everything we do so that we make the most of **opportunities and challenges** in a spirit of enthusiastic inquiry.

---

## OUR VISION

---

We help every student turn their learning, into **action**, creating the **opportunity** to stretch themselves further and **achieve more** than they believe possible.

---

# ISZL Facilities Updates

October 22-23, 2024





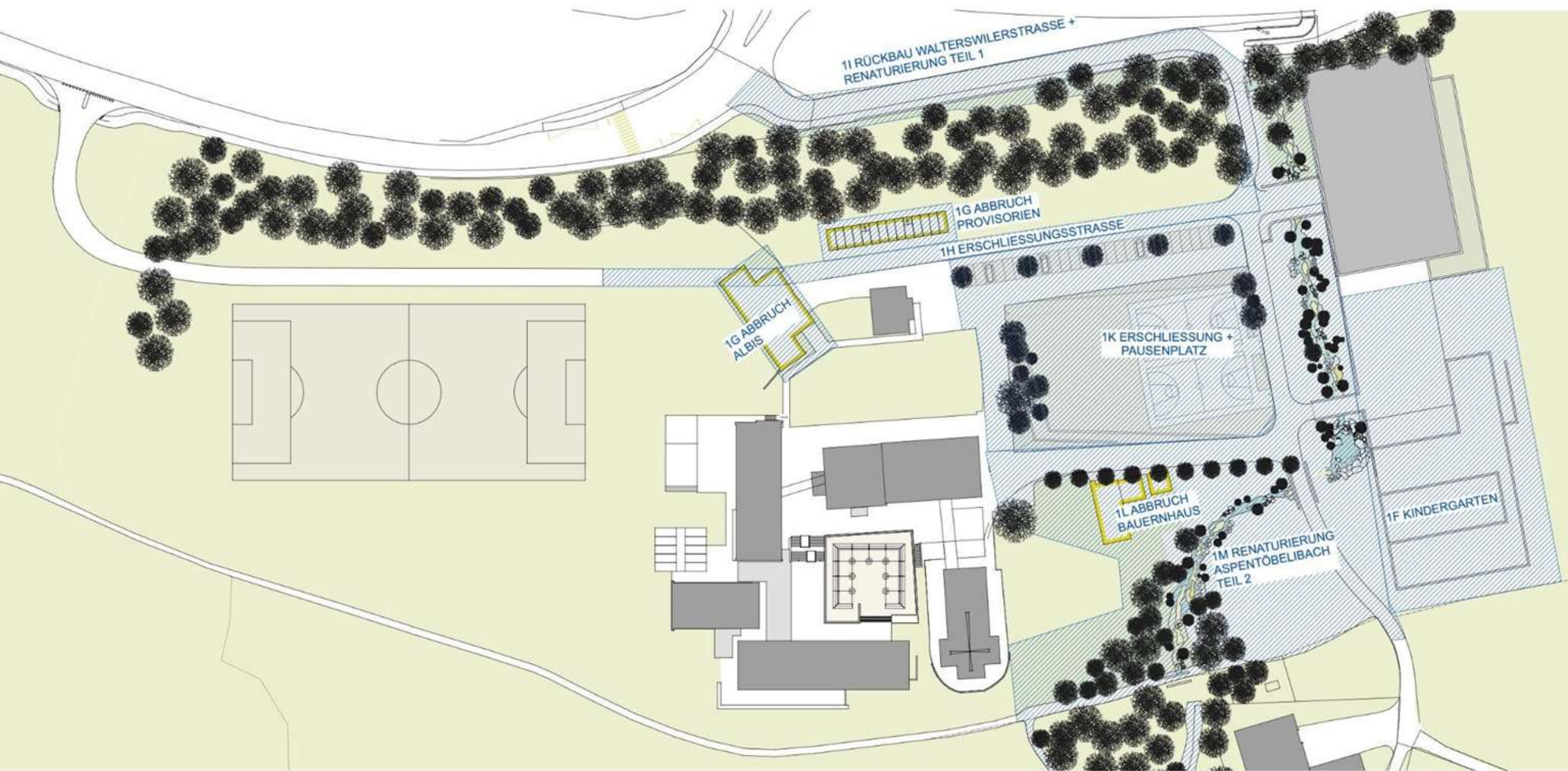



# EXTENDED CAMPUS VISION

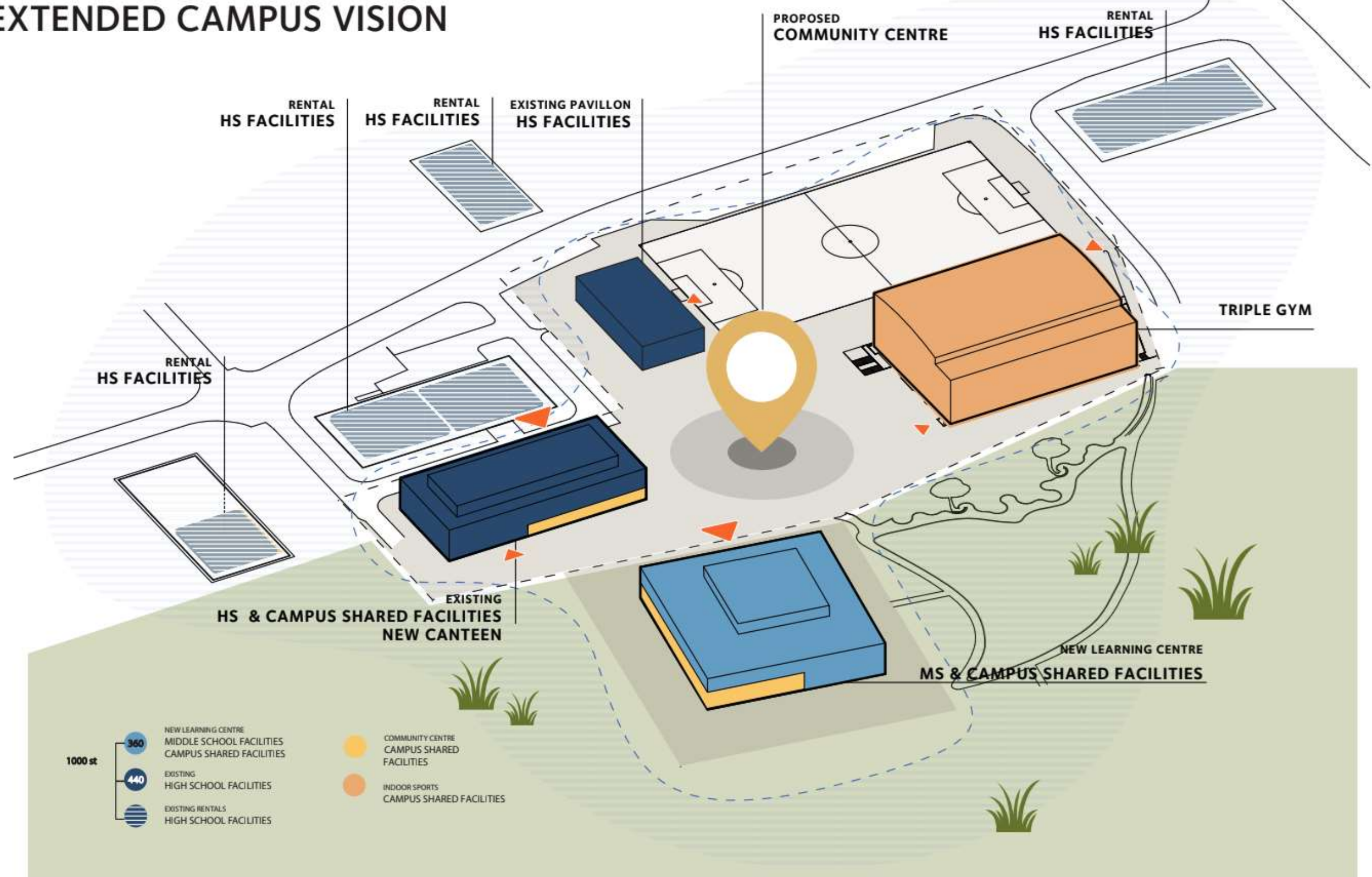









Football Pitch

Triple Gym

Main Building



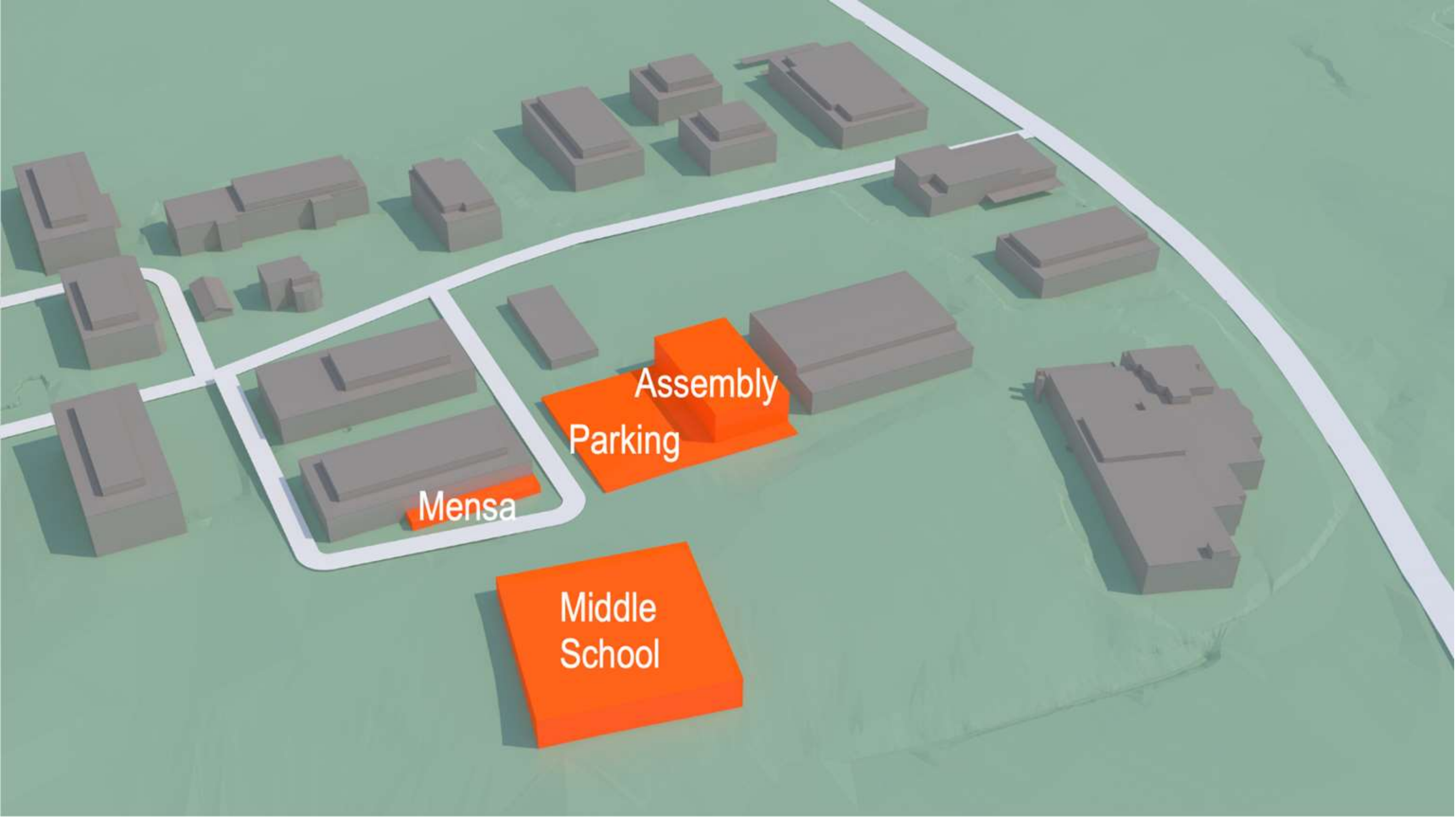

Assembly  
Parking

Mensa

Middle  
School



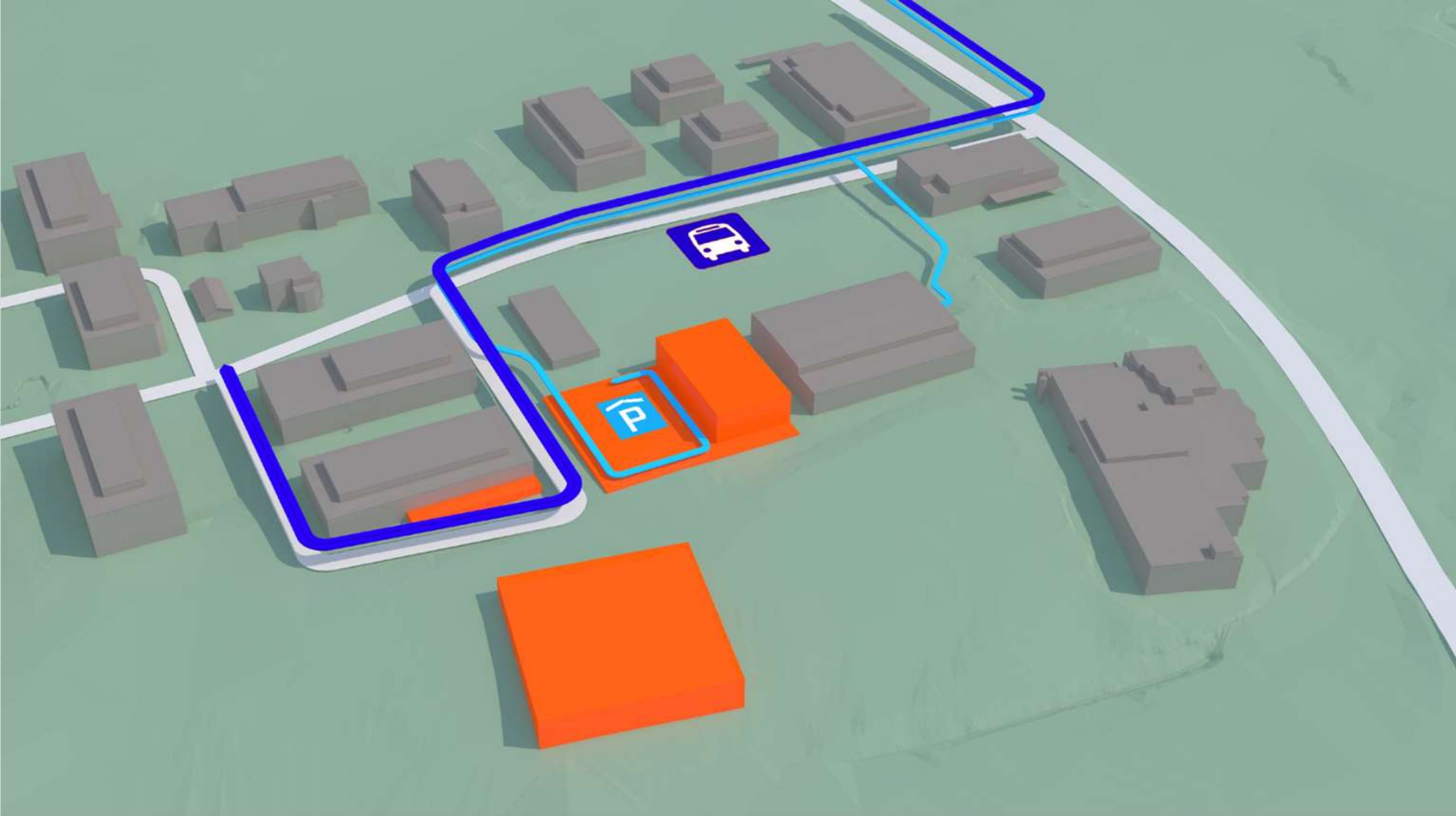



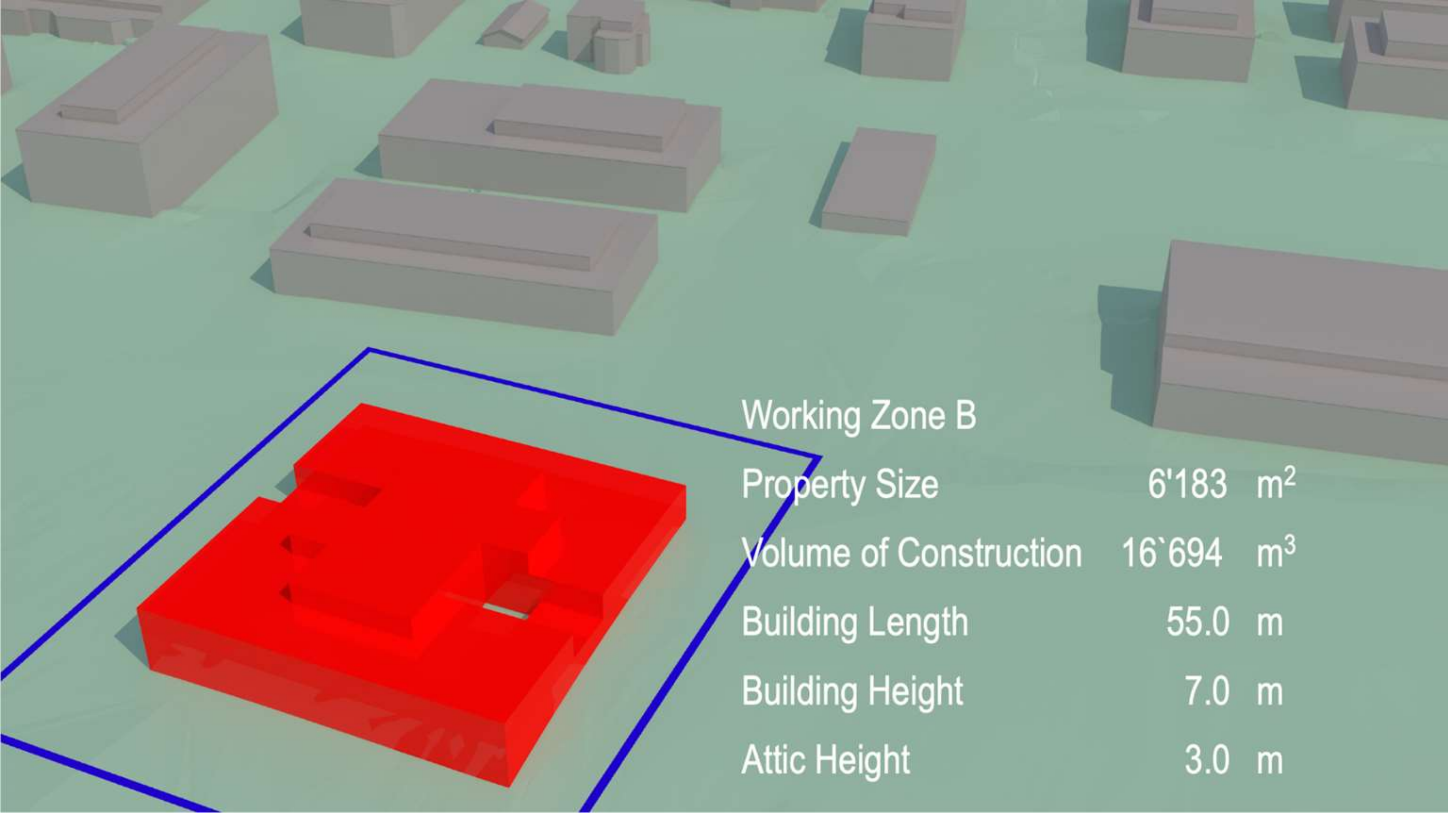

Working Zone B

Property Size	6'183	m <sup>2</sup>
Volume of Construction	16'694	m <sup>3</sup>
Building Length	55.0	m
Building Height	7.0	m
Attic Height	3.0	m



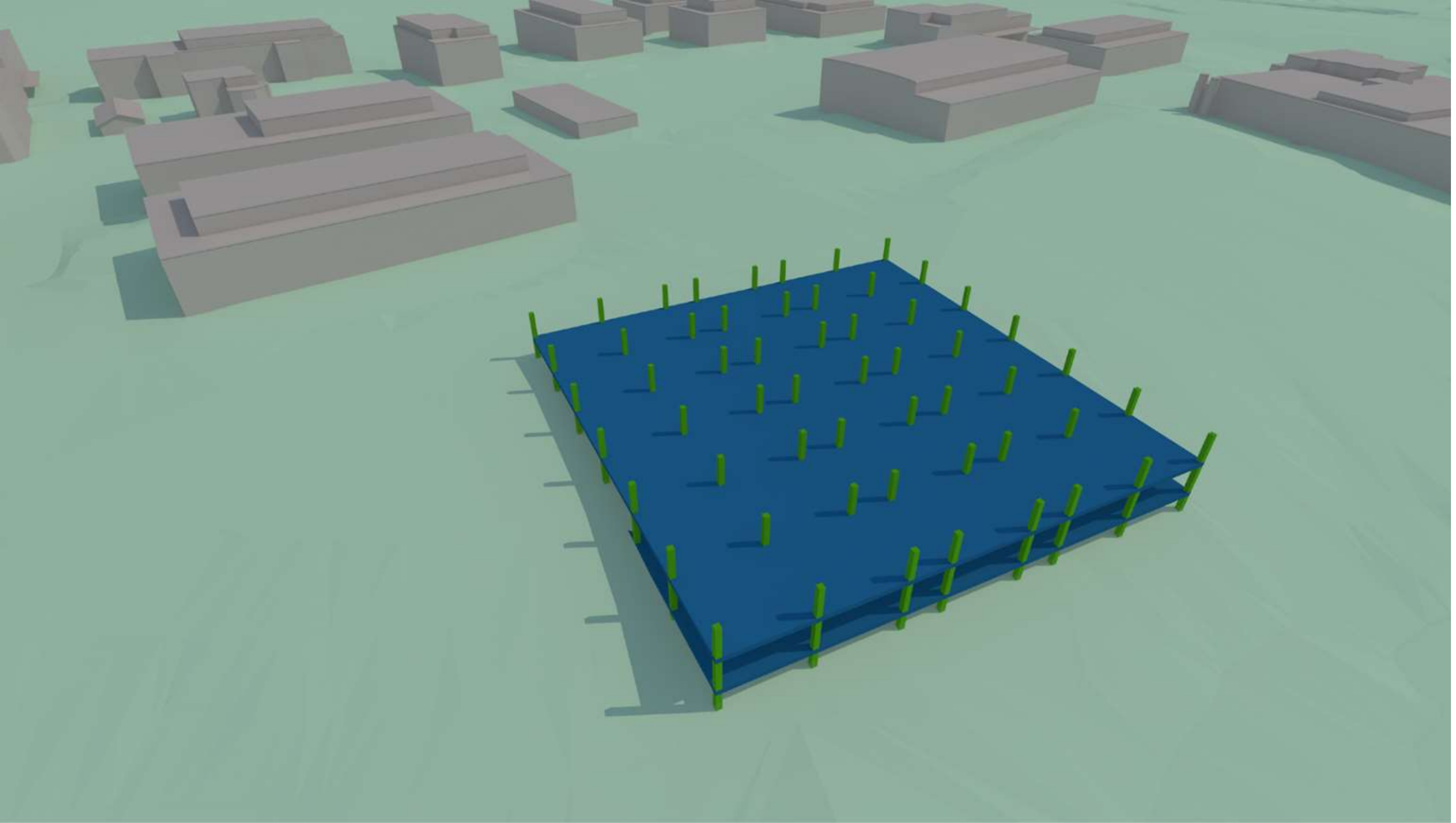

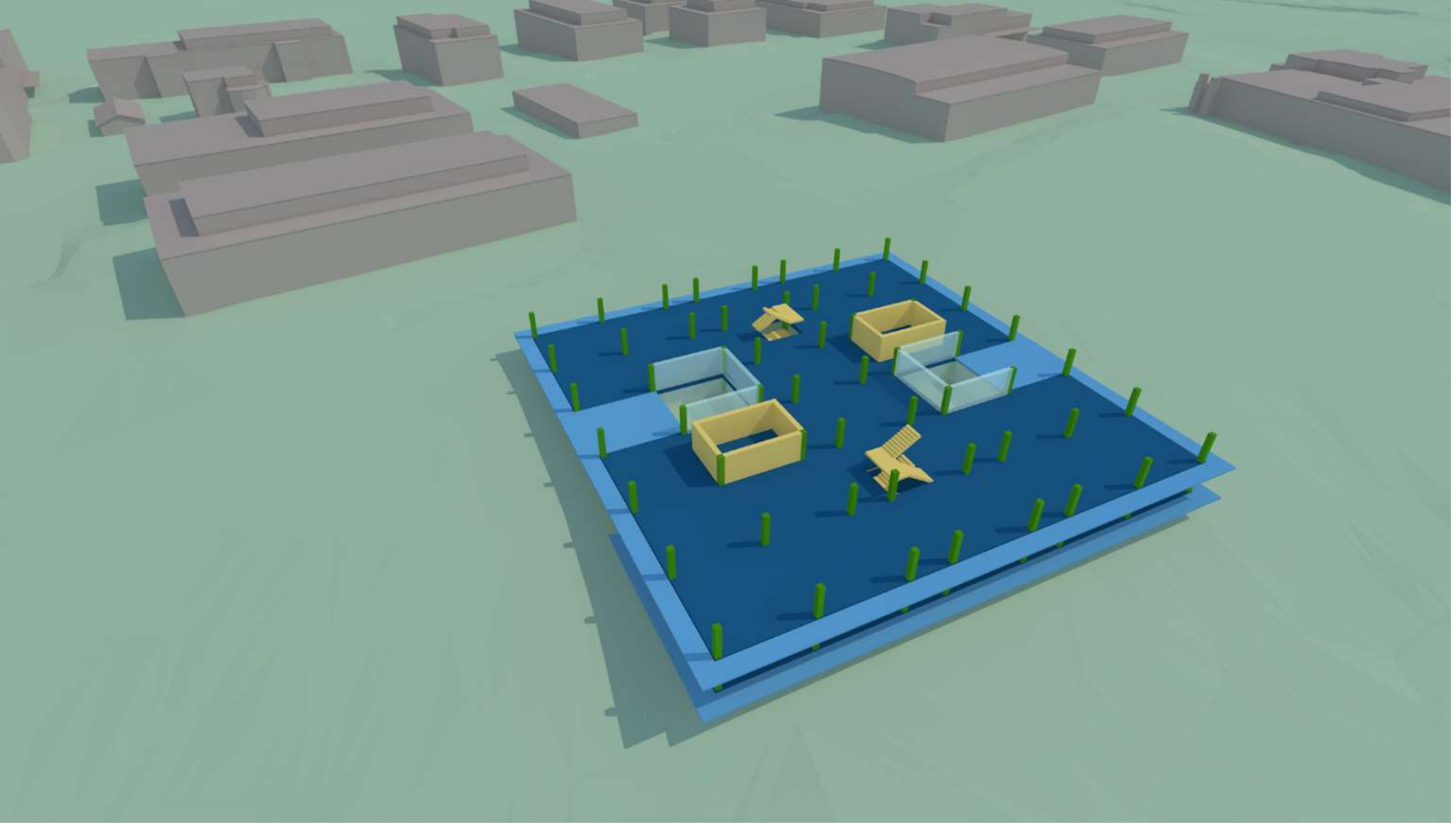



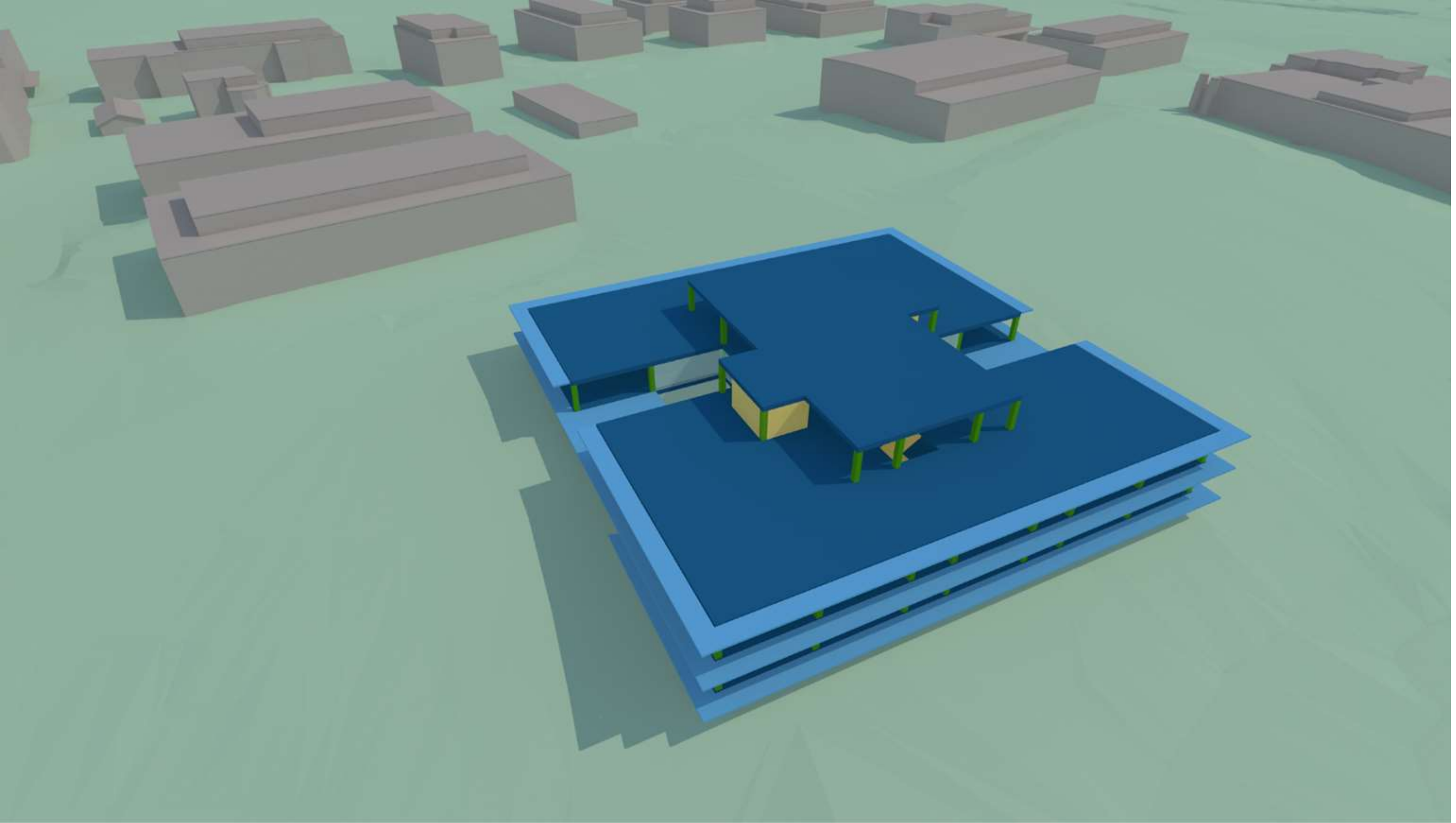



4489

Walterswil

11316039

3363

3400

264h 2

264i

264g

3

264i

264b

264a

264d

264p

264c



## Floor 02





# Floor 01

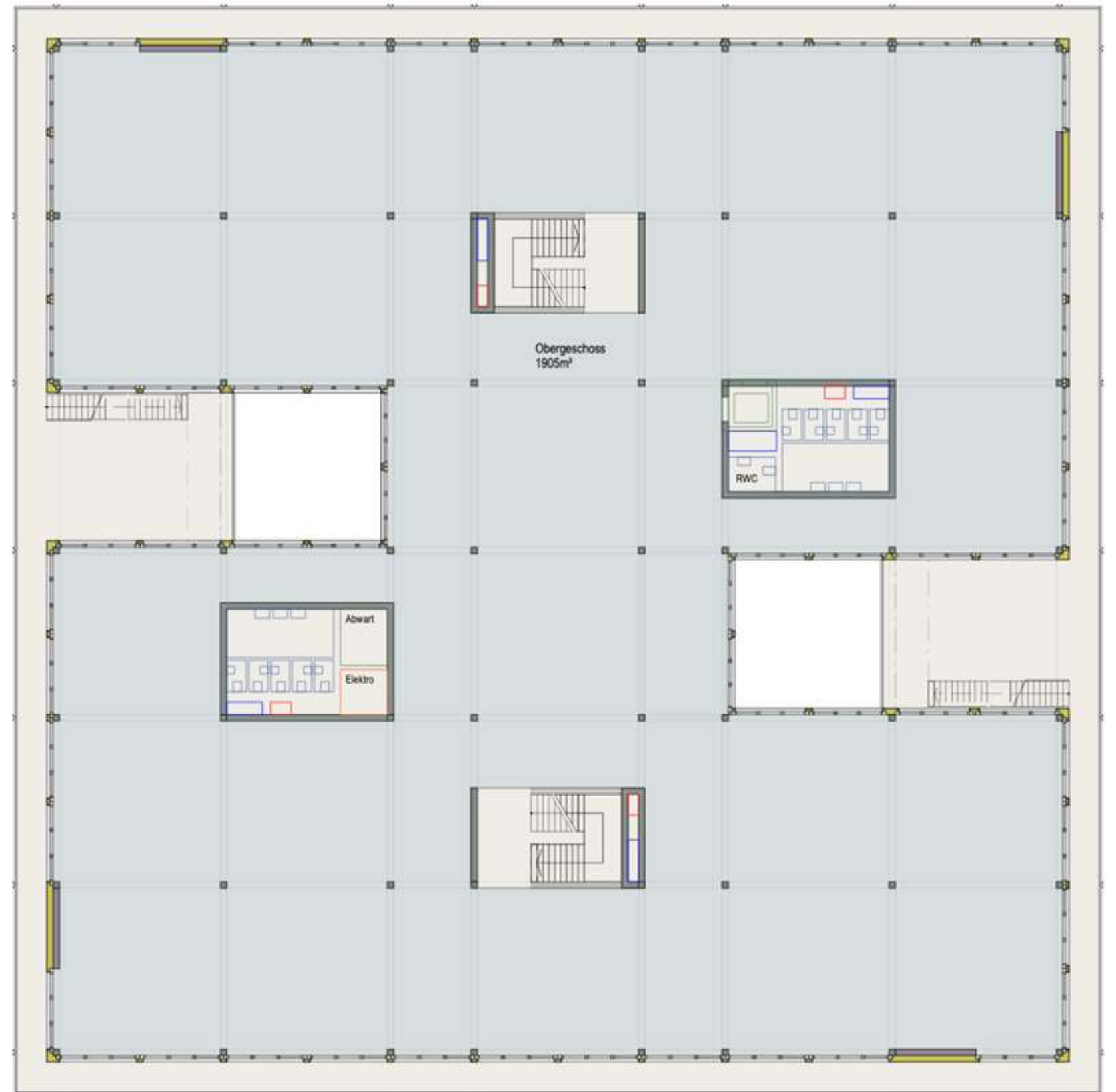



# Floor 00

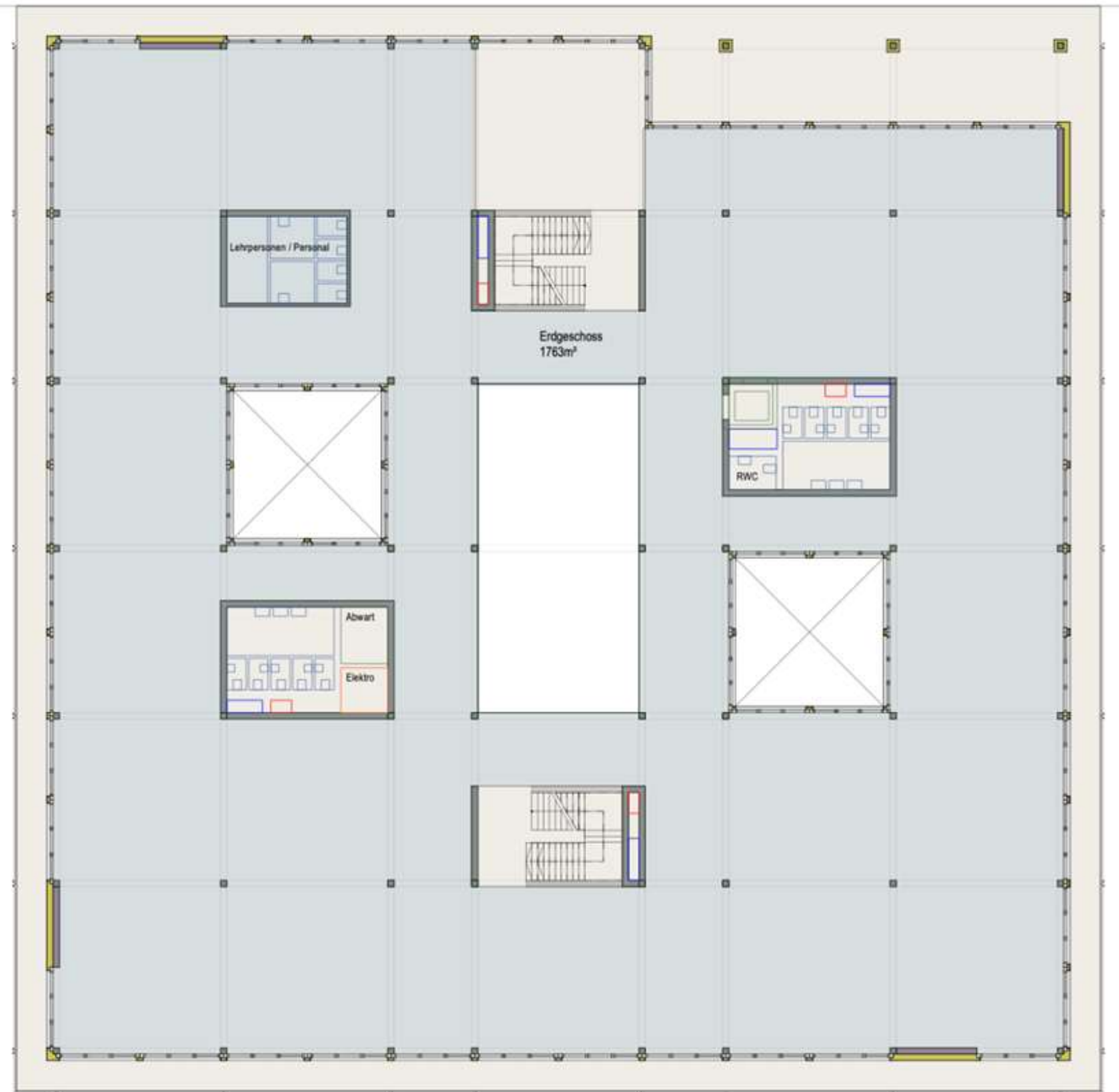



# Floor -01

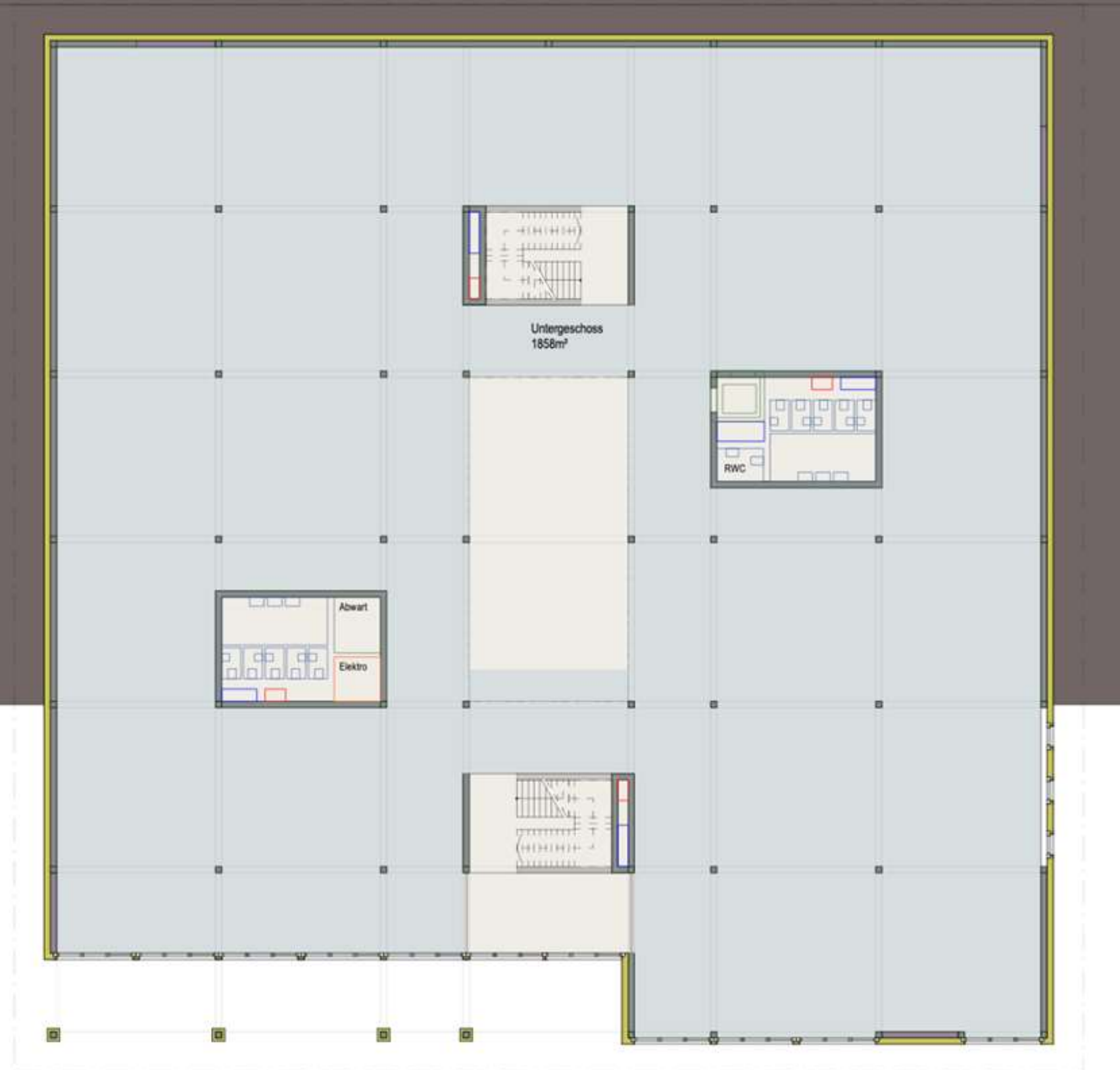

# Section















ISZL – New Middle School Building  
Rough timeline  
22.08.2024 (Copenhagen Work Meeting)

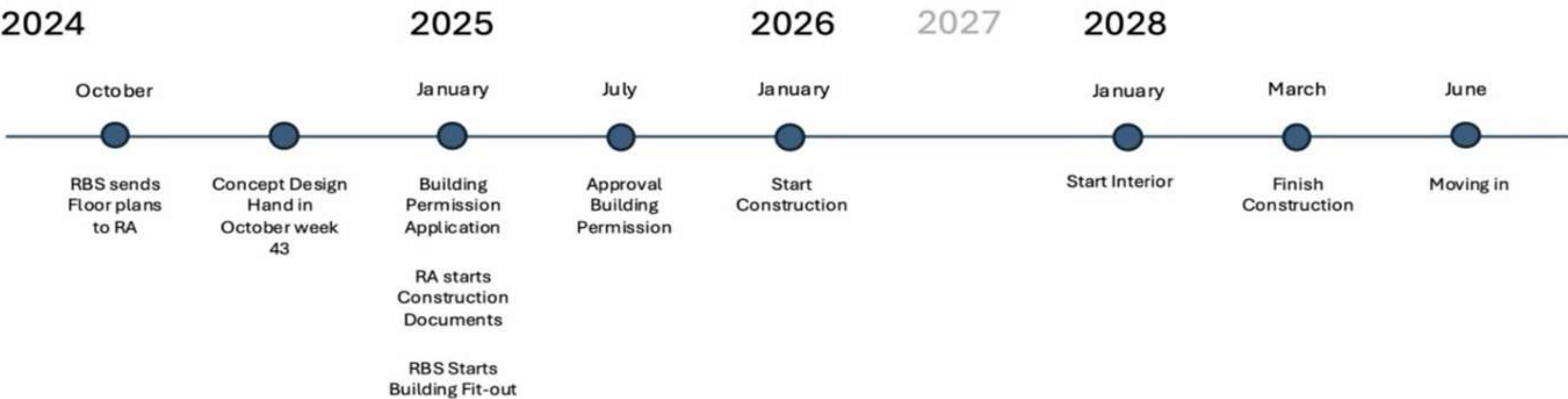

Fit-Out – Starts ca. May / June 2025



Cost estimate and approval by the Board



# INTERNATIONAL SCHOOL OF ZUG & LUZERN

MIDDLE SCHOOL BUILDING – RIVERSIDE CAMPUS

CONCEPT DESIGN

22-23 OCTOBER 2024



# FIVE CORE THEMES SHAPING THE PROJECT





# THE RIVERSIDE CAMPUS, HÜNENBERG

## A UNIFIED CAMPUS

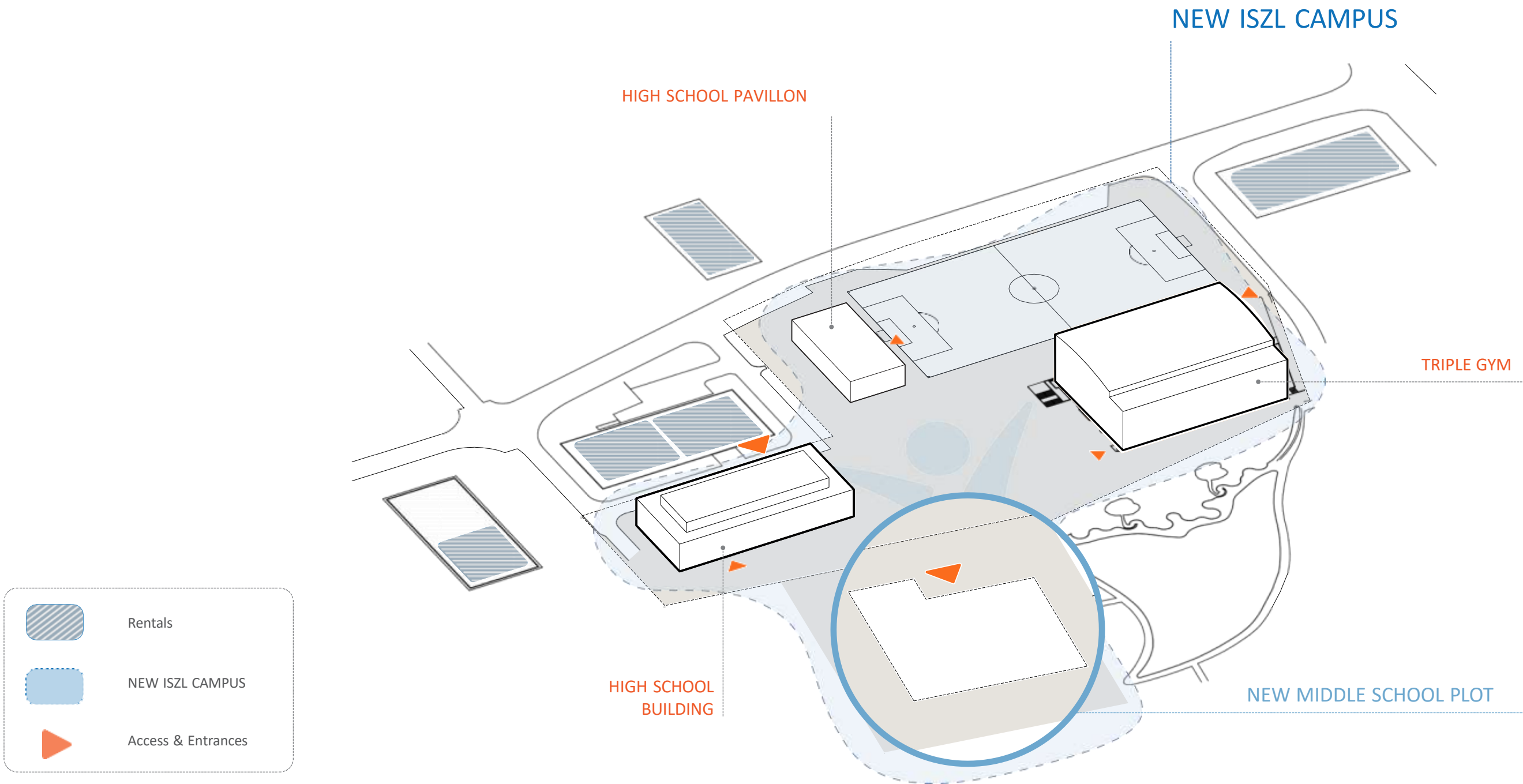

# CAMPUS SYNERGIES

## CAMPUS SHARING INITIATIVES

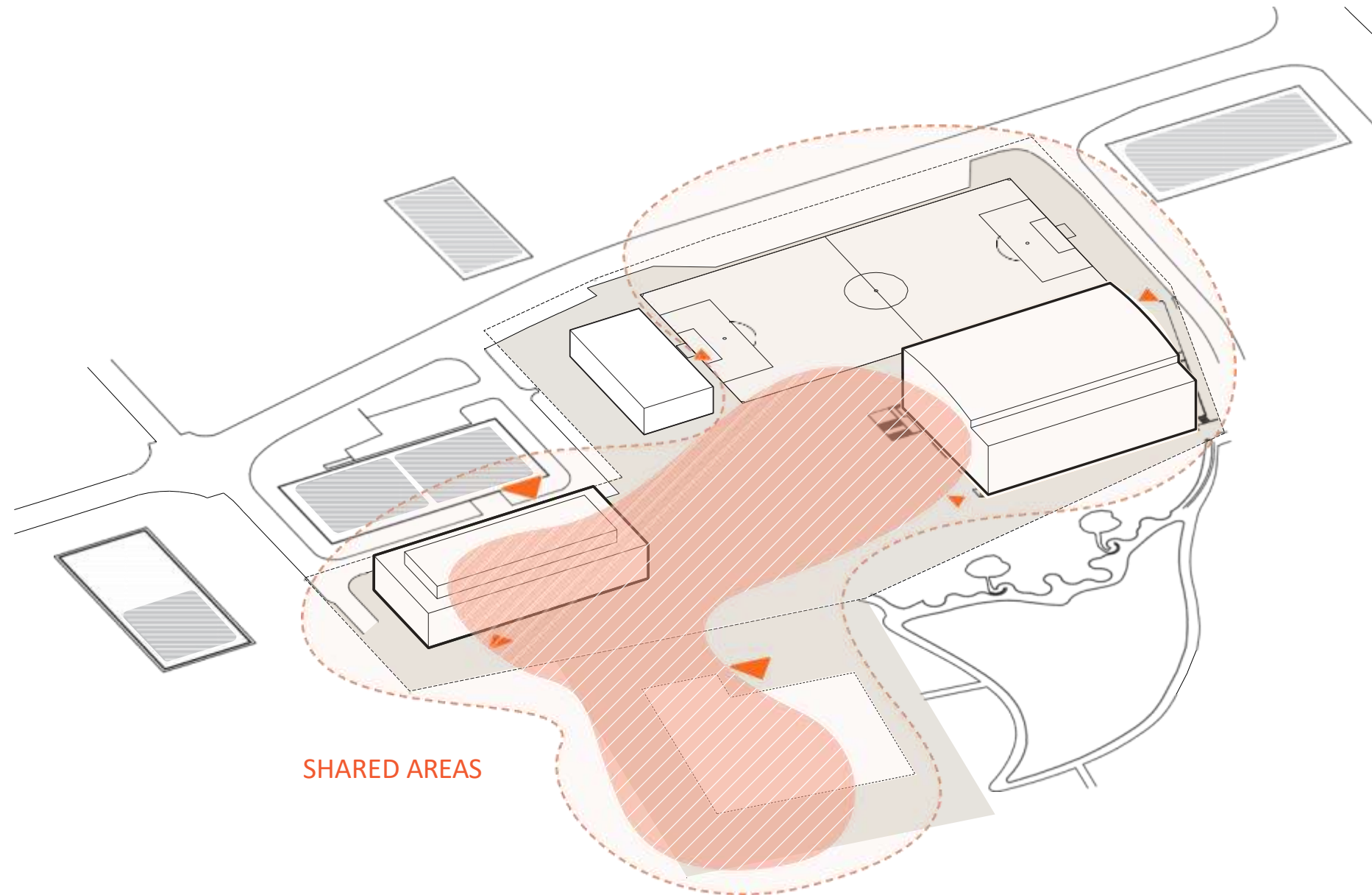

### SHARED AREAS

#### Existing Facilities

- Canteen
- Triple Gym
- Outdoor Facilities

#### New Facilities

- Communication Centre
- Dance Studio
- Drama & Black Box
- Music Studios





# EDUCATION OF THE FUTURE

TRADITIONAL LEARNING

VS

LEARNING OF THE FUTURE



## Why teach like this?

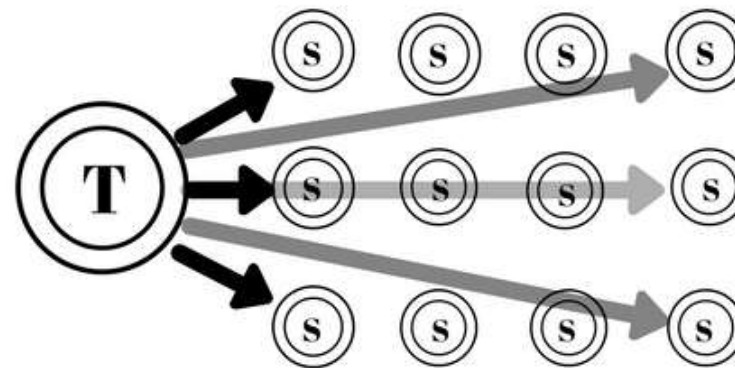

## When learning is this?

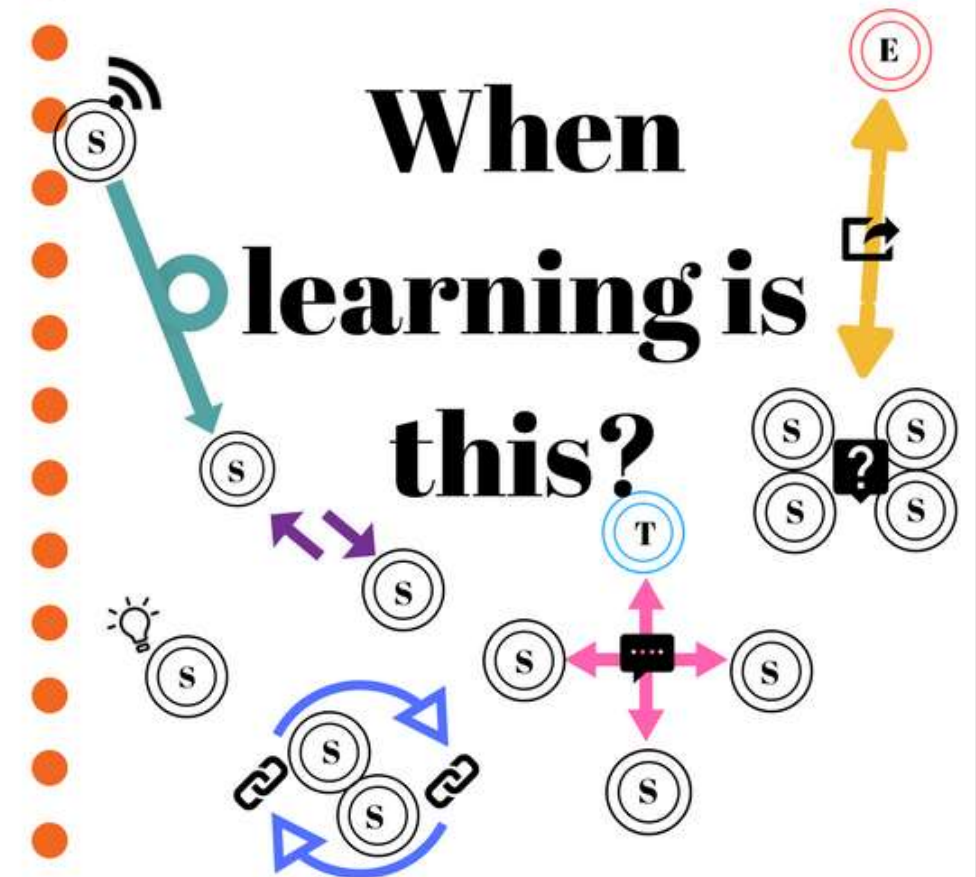



# A HOLISTIC APPROACH

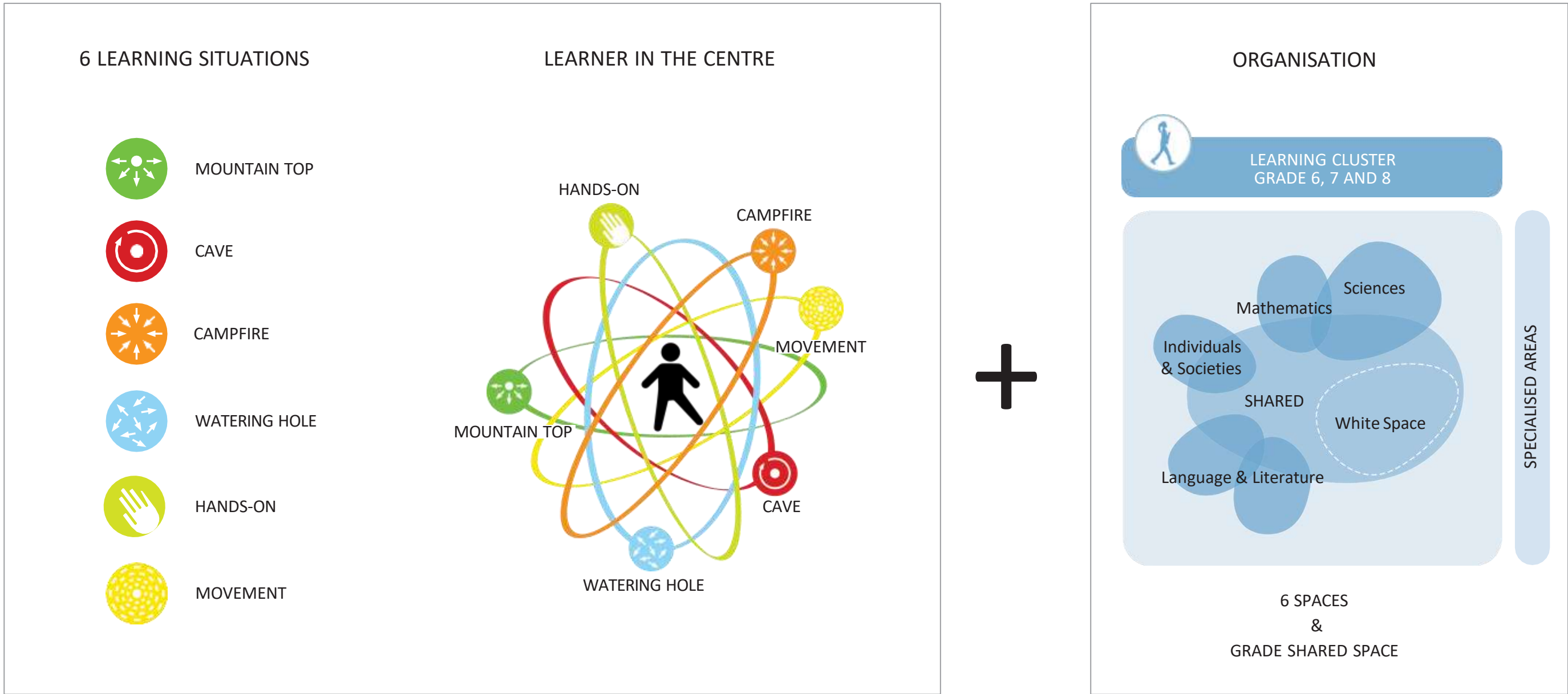







# NATURE- AND URBAN INSPIRATION





# NATURE- AND URBAN INSPIRATION



LAKE AREAS  
SHARED FACILITIES



URBAN AREAS  
MEETING & ADMINISTRATION



MOUNTAIN AREAS  
LEARNING CLUSTERS - GRADE 6,7 & 8

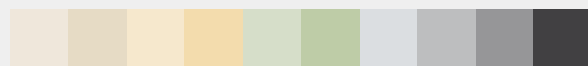

FOREST AREAS  
SPECIALISED SPACES

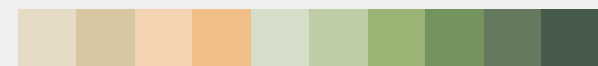



DYNAMIC MATRIX OF  
THE LEARNING LANDSCAPE





# THE LEARNING LANDSCAPE

DESIGN PROPOSAL - THE NEW MIDDLE SCHOOL



# MIDDLE SCHOOL & SHARED CAMPUS FACILITIES

## OVERVIEW

### MIDDLE SCHOOL & SHARED CAMPUS SPACES

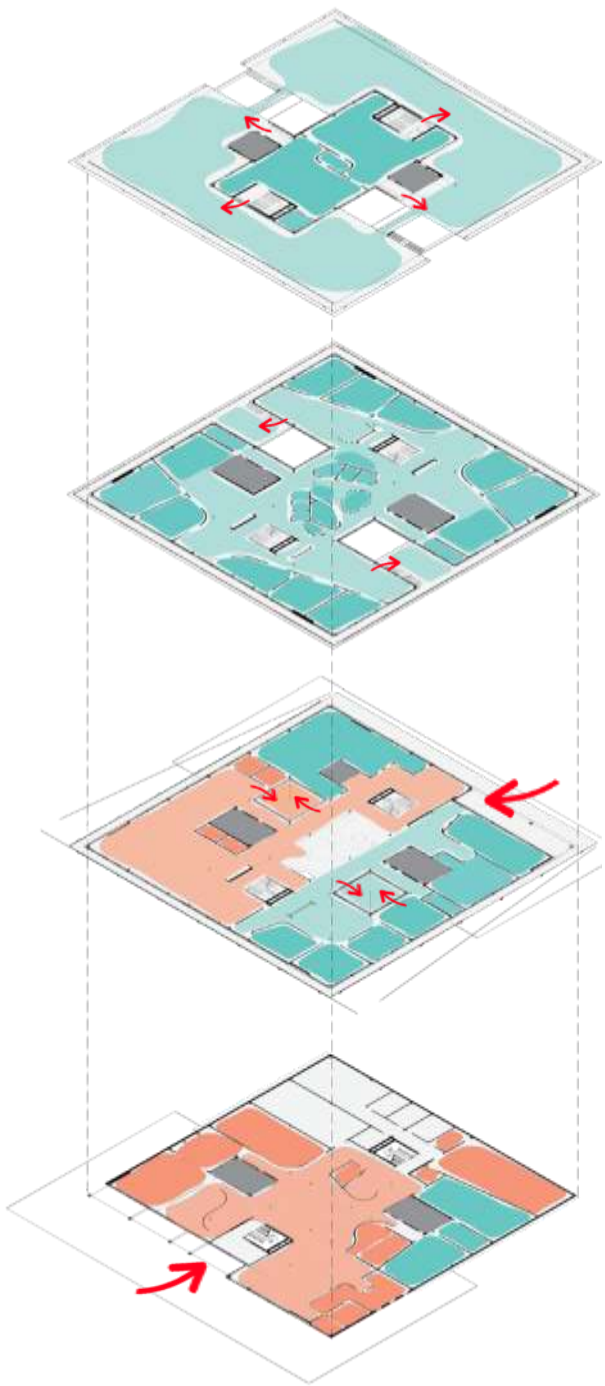
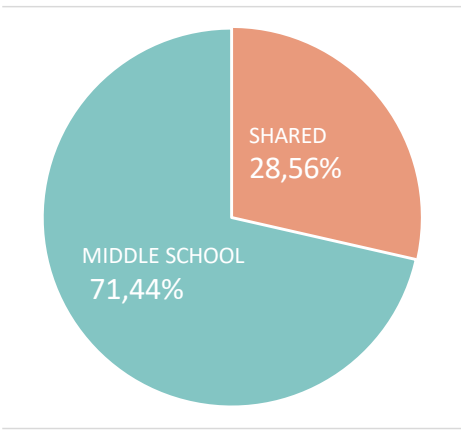

F 02

#### MIDDLE SCHOOL FACILITIES

- Art
- Design & Technology
- Teacher Prep
- Terrace (Rooftop)

F 01

#### MIDDLE SCHOOL FACILITIES

- Cluster, Grades 6 & 7
- Language Hub
- Pods
- Teacher Prep
- Terraces

F 00

#### CAMPUS SHARED & MIDDLE SCHOOL FACILITIES

- Reception
- Communication Centre
- Meeting Spaces
- Administration
- Cluster, Grade 8
- Teacher Prep
- Patios
- Outdoor access

F -1

#### CAMPUS SHARED & MIDDLE SCHOOL FACILITIES

- Communication Centre
- Music
- Drama
- Dance
- Meeting Spaces
- Movie Hub
- Teacher Prep
- Outdoor access

# FACILITIES PER AREA

## LAKE AREAS

1675,6 m<sup>2</sup>

**Communication Centre**

- Entrance
- Collection (books)
- Connection
- Collaboration
- Concentration
- Performance
- Exhibition

## FOREST AREAS

1585,1 m<sup>2</sup>

**Specialised Learning**

- Drama
- Dance
- Music
- Art Studio
- Design & Technology

## OUTDOOR AREAS

1773,7 m<sup>2</sup>

**Outdoor Facilities**

- Outdoor Learning
- Movement
- Sensory Garden
- Gathering
- Performances

## URBAN AREAS

494,6 m<sup>2</sup>

**Meeting & Administration**

- Reception
- Meeting Spaces
- Pods
- Teacher Spaces

## MOUNTAIN AREAS

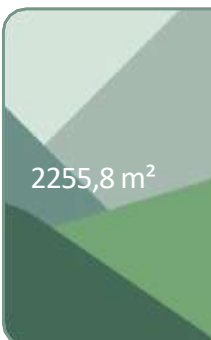
2255,8 m<sup>2</sup>

**Learning Clusters**

- Grade 6
- Grade 7
- Grade 8
- Language HUB

## BOH

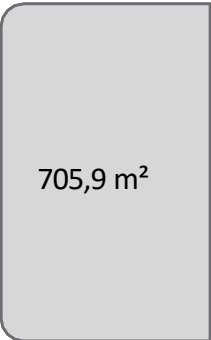
705,9 m<sup>2</sup>

**Back Of House**

- Toilets
- Storage
- Technical Rooms



# ENTRANCE & THE FLOWING CASCADE

## INTERIOR DESIGN, F.00



① Entrance & Reception



② The View to the Landscape



# ENTRANCE & THE FLOWING CASCADE

## INTERIOR DESIGN, F.00



3 Vertical Staircase



4 Patios - Views to Nature



# ENTRANCE & THE FLOWING CASCADE

EXTRACT - AXONOMETRIC VIEW, F.00





THE FLOWING CASCADE - The Gathering Staircase





# THE FLOWING CASCADE

F.-1 & F.00

A WATERFALL OF CONNECTION & INSPIRING LEARNING

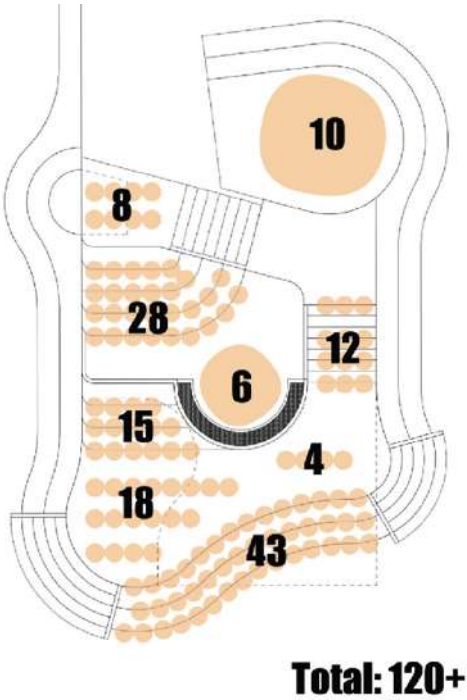
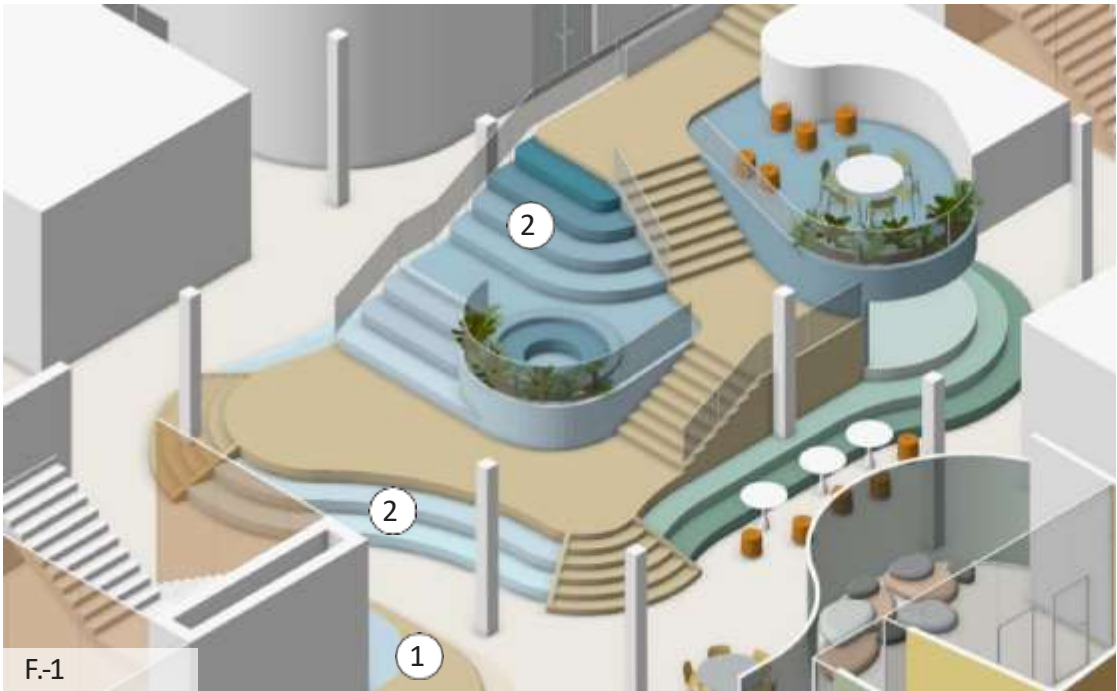



# THE FLOWING CASCADE

VISUALISATION, F.-1





# COMMUNICATION CENTRE

INTERIOR DESIGN, F.-1



1



Green Screen

2



Lakeside Lounge



# THE CAMPUS SHARED COMMUNICATION CENTRE

EXTRACT - AXONOMETRIC VIEW, F-1





# SPECIALISED AREAS

INTERIOR DESIGN, F.-1



1



2



Drama, Dance Studio

# SPECIALISED AREAS

EXTRACT - AXONOMETRIC VIEW, F.-1





# SPECIALISED AREAS

INTERIOR DESIGN, F-1



Music - Band Rehearsal



MS Music Room



# SPECIALISED AREAS

EXTRACT - AXONOMETRIC VIEW, F.-1

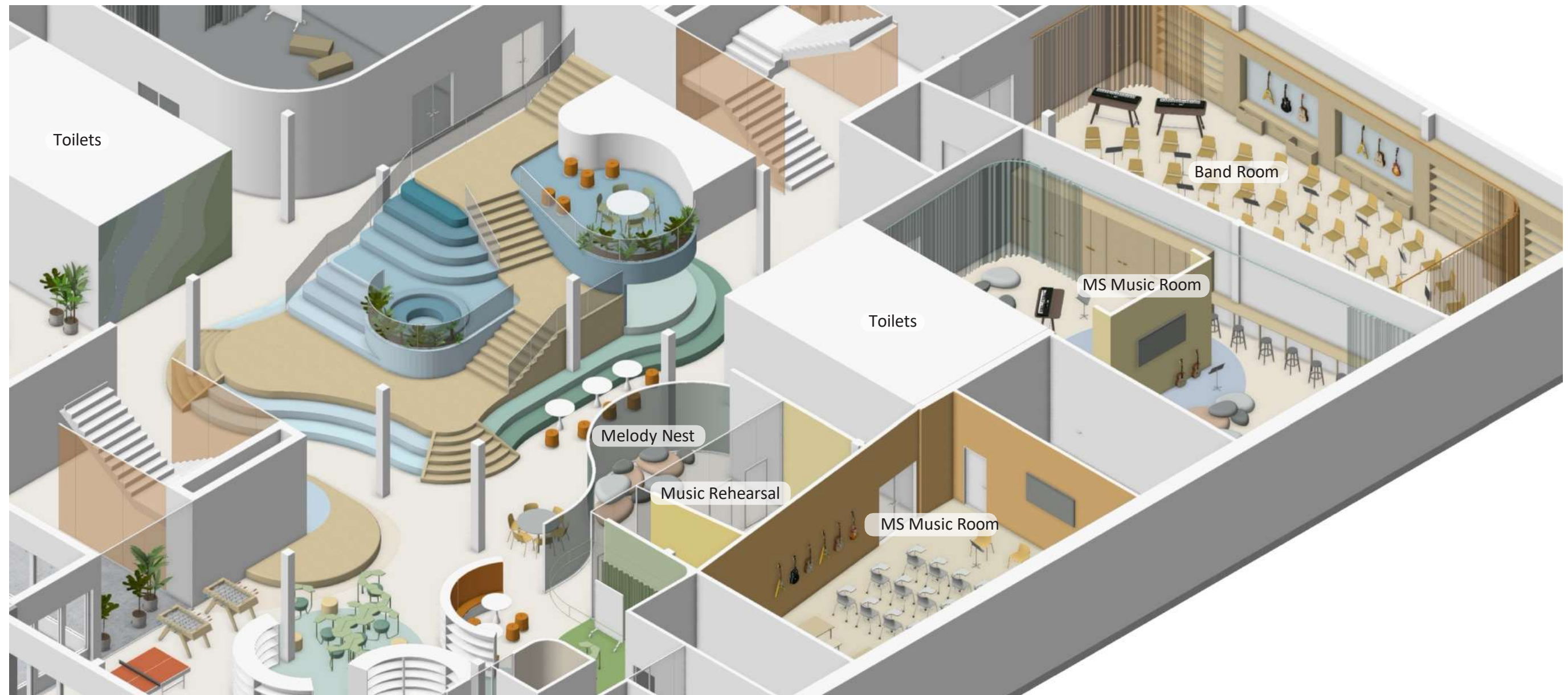



THE LAKE AREAS - COMMUNICATION CENTRE





# CAMPUS SHARED COMMUNICATION CENTRE (LIBRARY)

INTERIOR DESIGN, F.00



①

Flow Deck



②

Book Stream



# CAMPUS SHARED COMMUNICATION CENTRE (LIBRARY)

INTERIOR DESIGN, F.00



3 Concentration



4 Collaborative Table



# CAMPUS SHARED COMMUNICATION CENTRE (LIBRARY)

EXTRACT - AXONOMETRIC VIEW, F.00

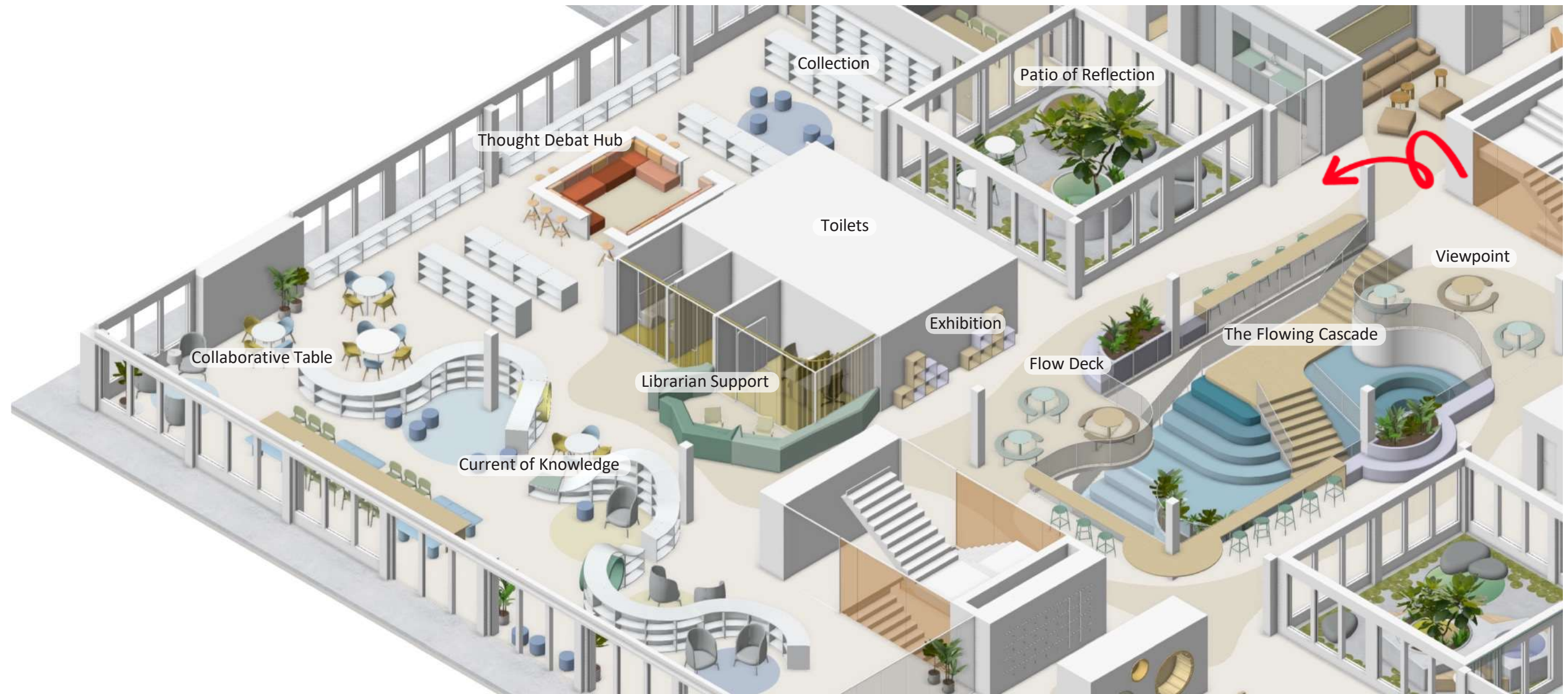



# CAMPUS SHARED COMMUNICATION CENTRE (LIBRARY)

VISUALISATION, F.00





THE URBAN AREAS - MEETING & ADMINISTRATION





# MIDDLE SCHOOL ADMINISTRATION & MEETING SPACES

## INTERIOR DESIGN, F.00





# MIDDLE SCHOOL ADMINISTRATION & MEETING SPACES

EXTRACT - AXONOMETRIC VIEW, F.00

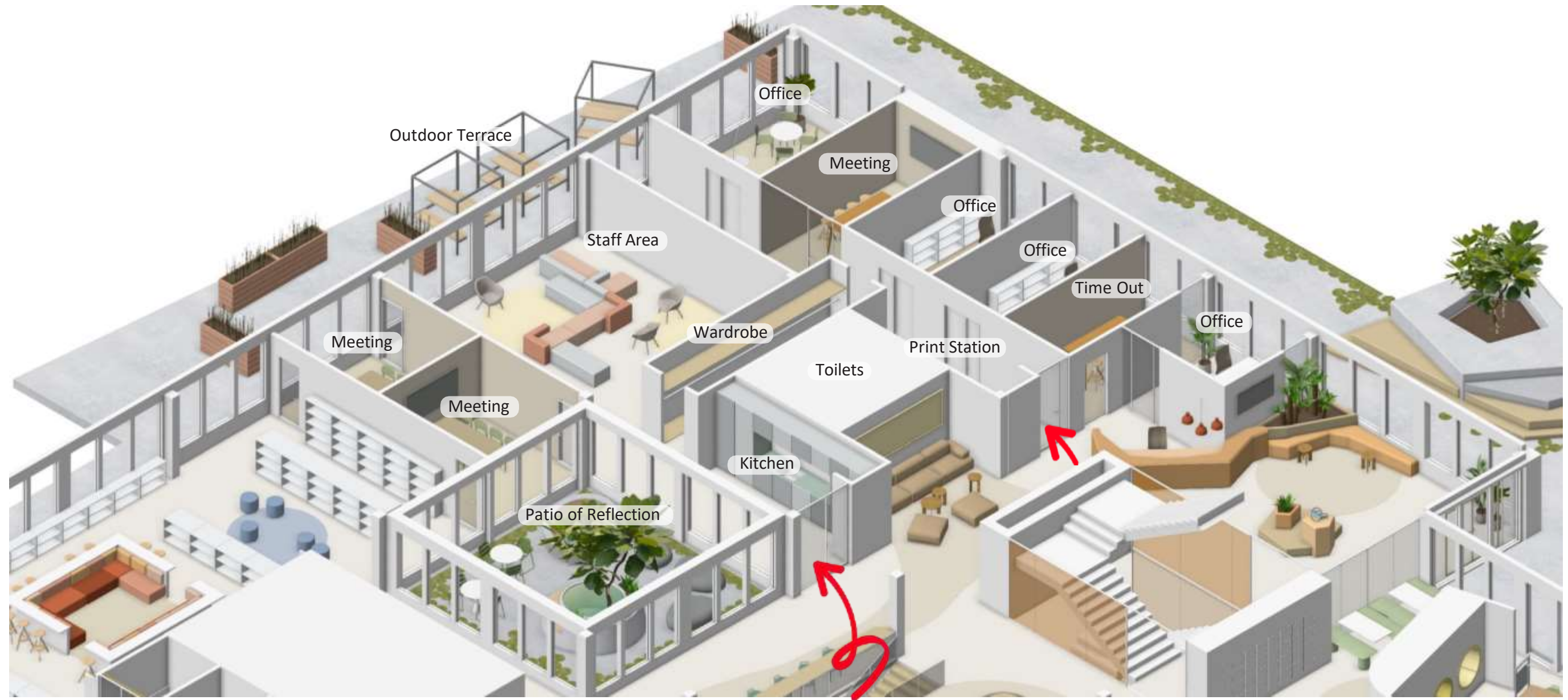



THE MOUNTAIN AREAS - THE LEARNING CLUSTERS





# CLUSTER ORGANISATION

## DIAGRAM

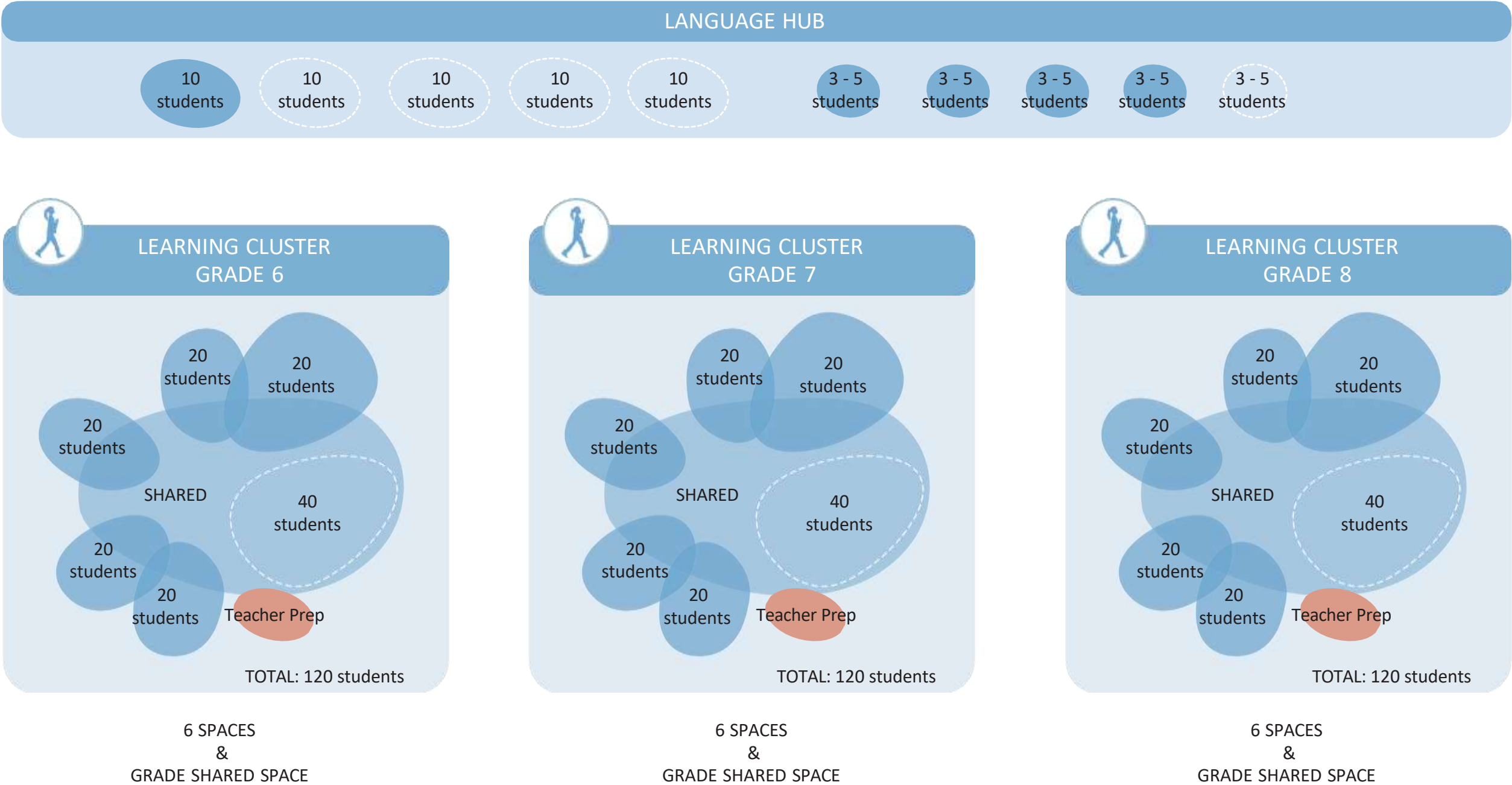



# MIDDLE SCHOOL CLUSTER, GRADE 8

## INTERIOR DESIGN, F.00



1

Research & Study



2

Sciences



# MIDDLE SCHOOL CLUSTER, GRADE 8

## INTERIOR DESIGN, F.00





# MIDDLE SCHOOL CLUSTER, GRADE 8

EXTRACT - AXONOMETRIC VIEW, F.00



# VERTICAL CONNECTIONS

EXTRACT - AXONOMETRIC VIEW, F.00

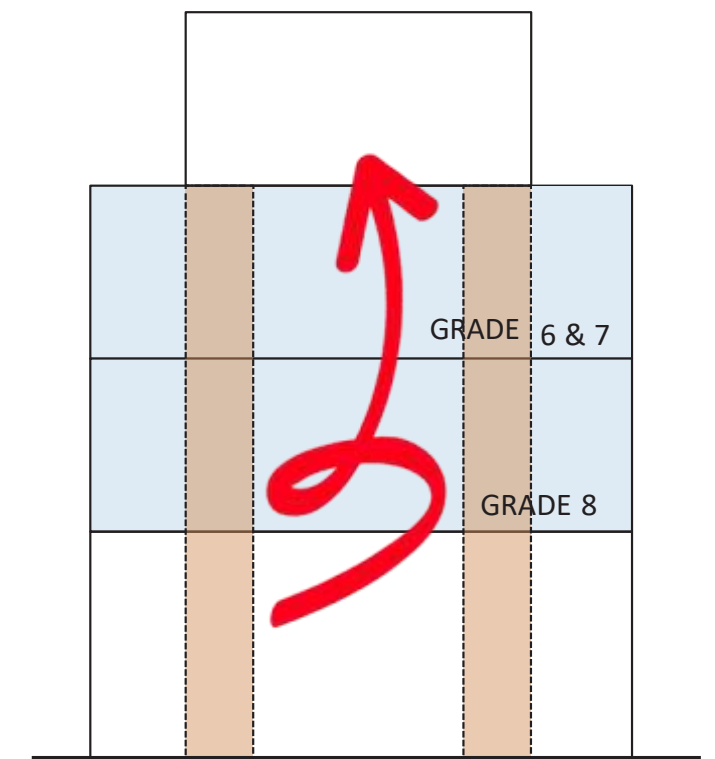

SECTION DIAGRAM



# MIDDLE SCHOOL CLUSTER, GRADE 7

## INTERIOR DESIGN, F.01

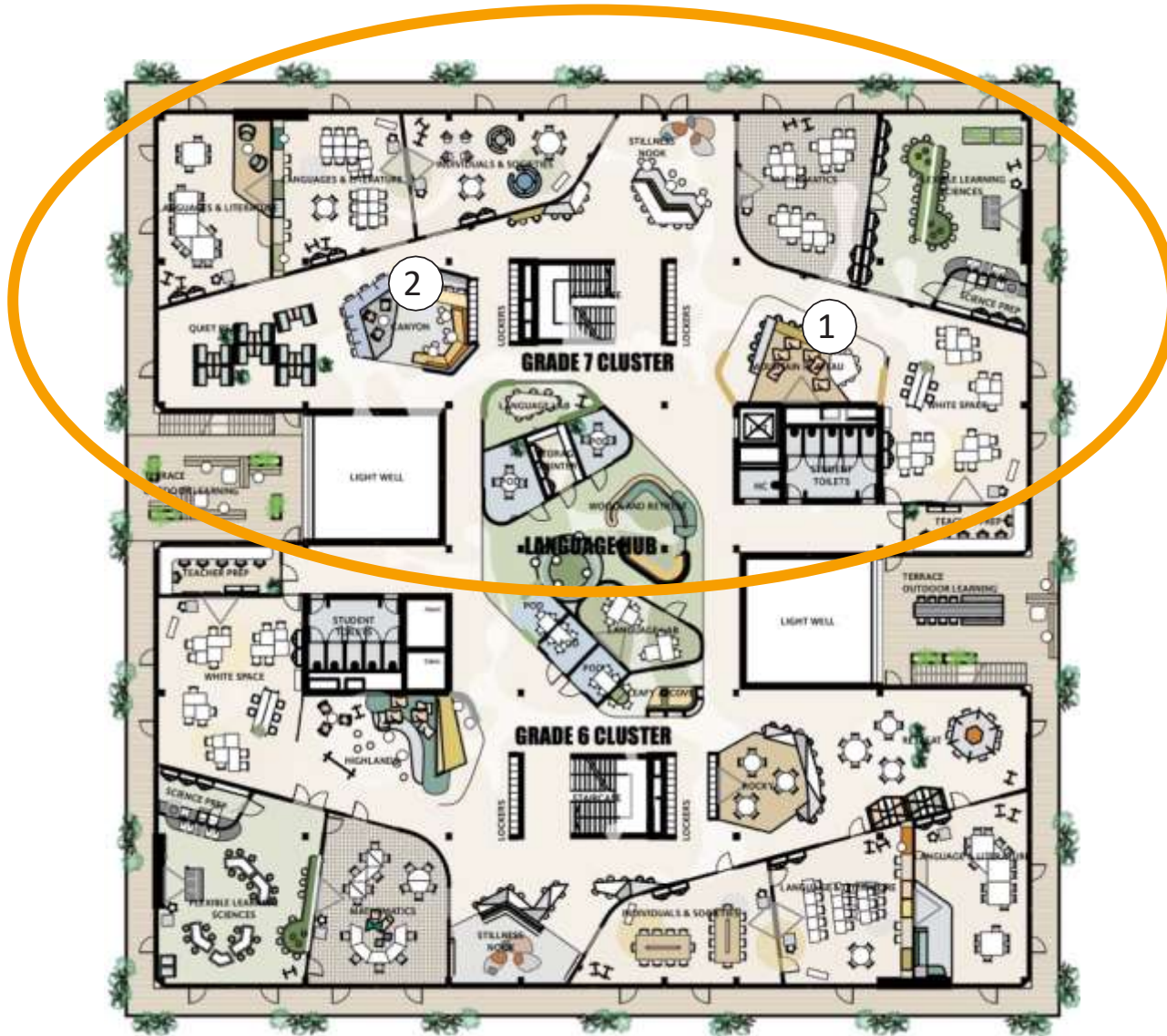



# MIDDLE SCHOOL CLUSTER, GRADE 7

EXTRACT - AXONOMETRIC VIEW, F.01

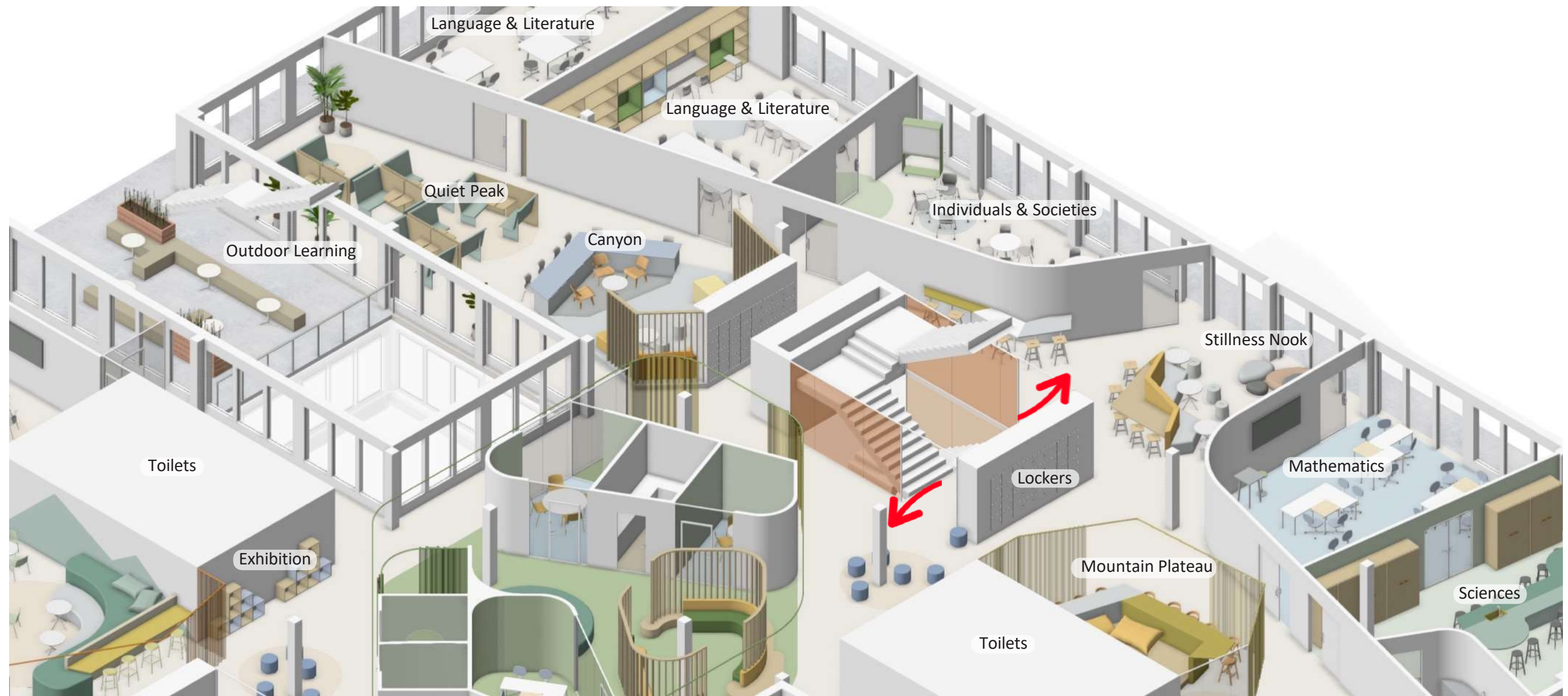



MIDDLE SCHOOL CLUSTER, GRADE 6  
INTERIOR DESIGN, F.01

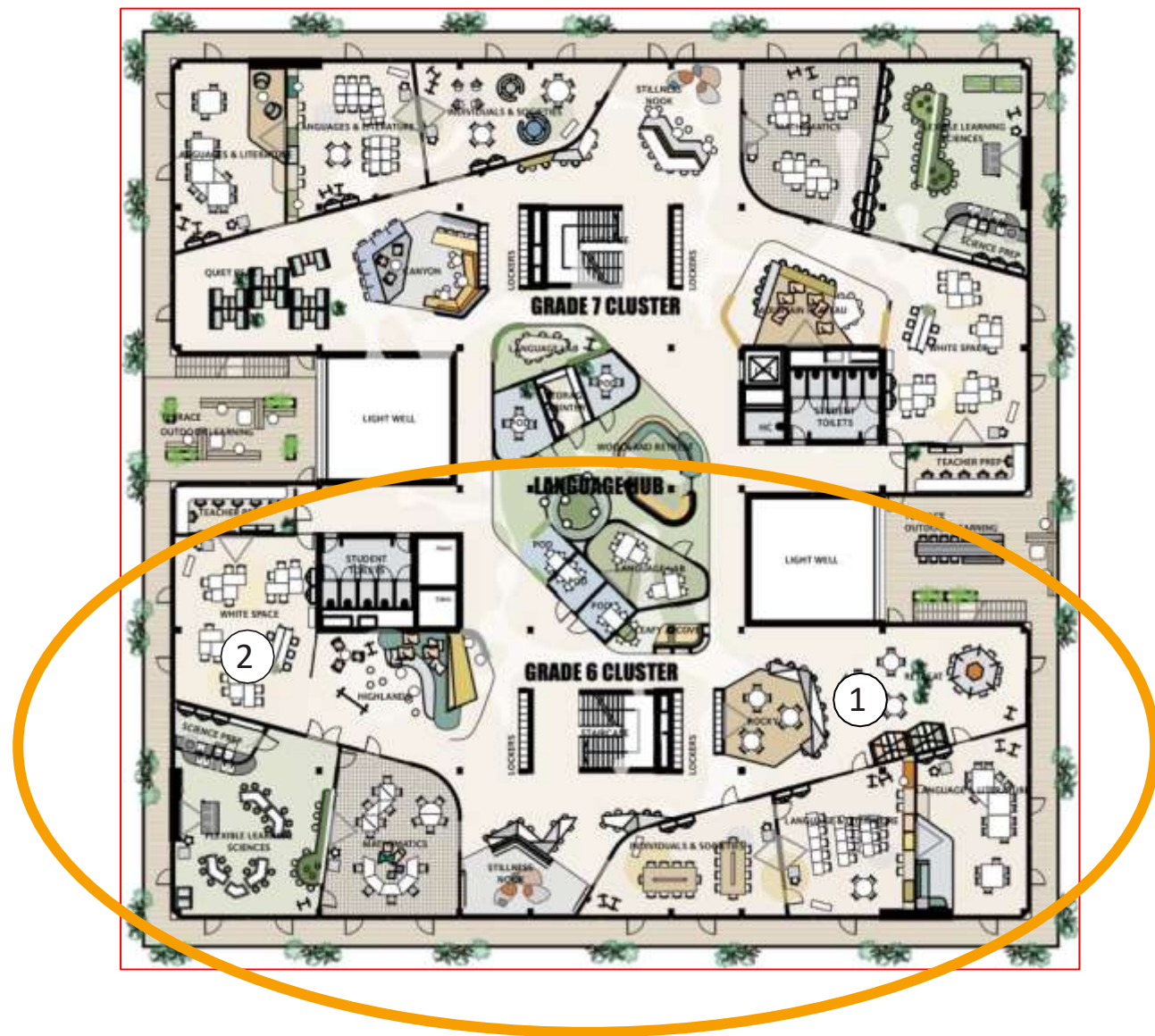



# MIDDLE SCHOOL CLUSTER, GRADE 6

EXTRACT - AXONOMETRIC VIEW, F.01

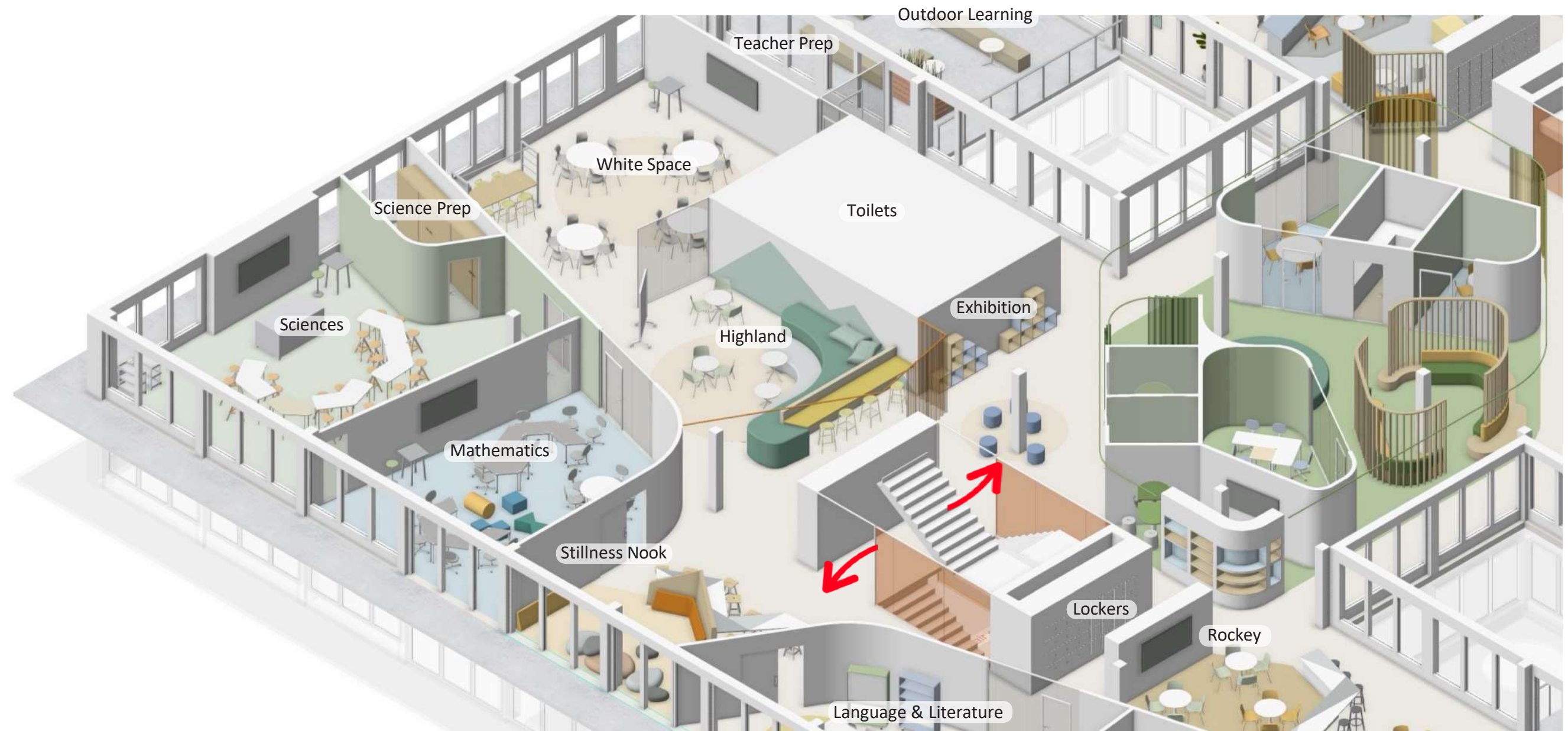



# MIDDLE SCHOOL CLUSTER, GRADE 6

VISUALISATION, F.01





# MIDDLE SCHOOL LANGUAGE HUB

## INTERIOR DESIGN, F.01



① Pods

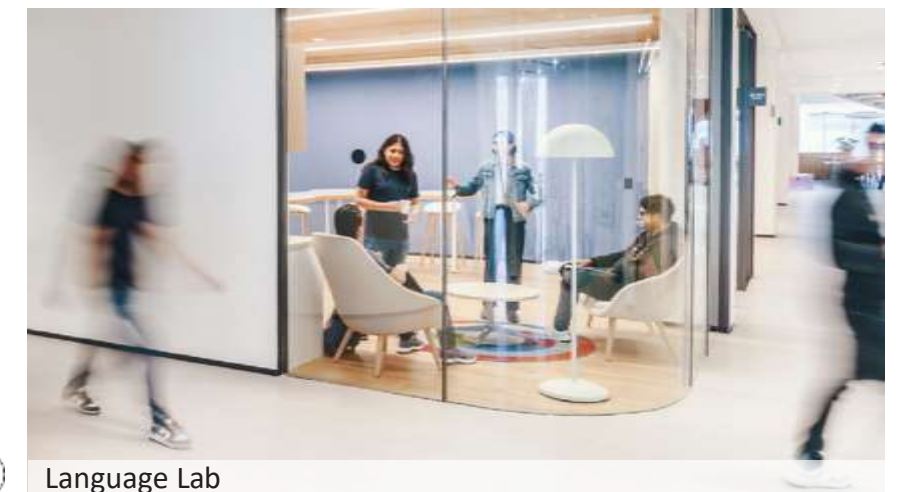

② Language Lab



# MIDDLE SCHOOL LANGUAGE HUB

AXONOMETRIC VIEW, F.01

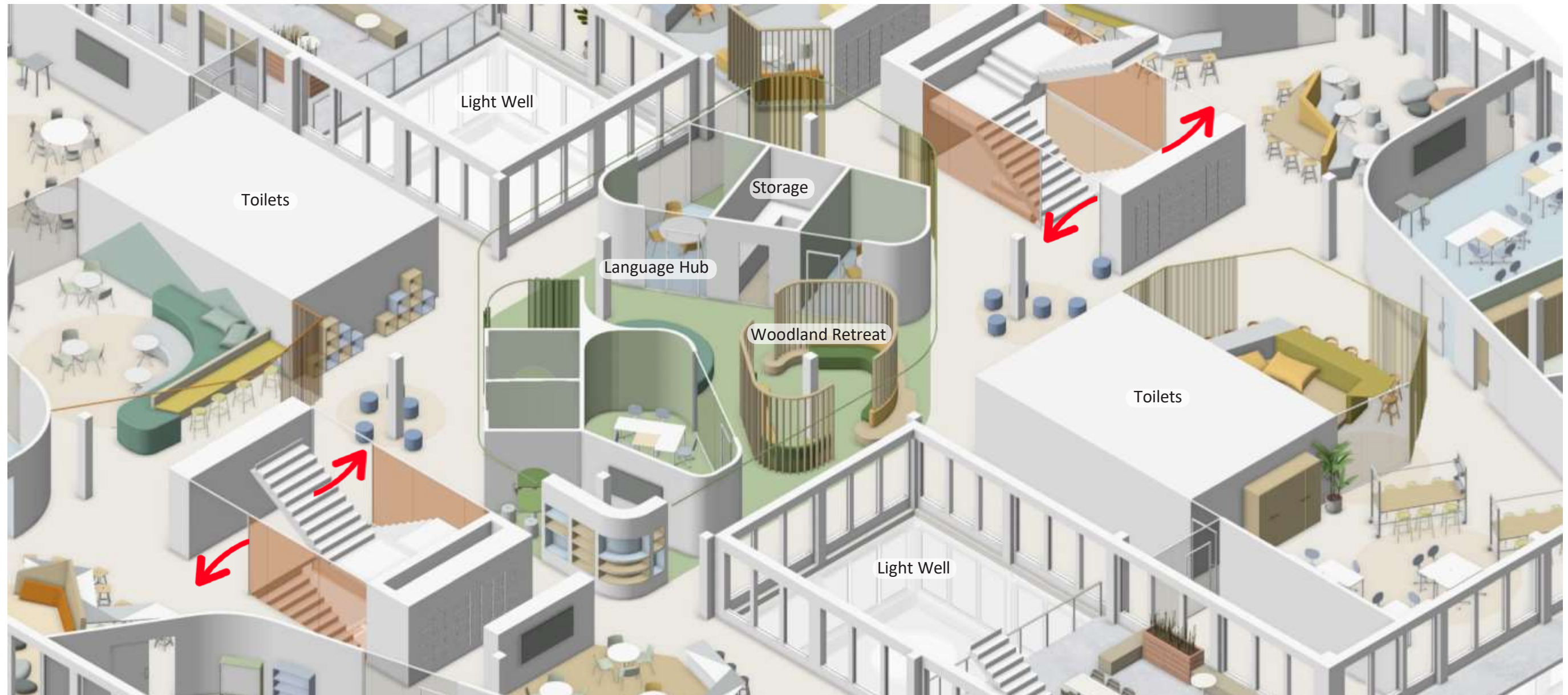



THE FOREST AREAS - SPECIALISED AREAS





# MIDDLE SCHOOL ART, DESIGN & TECHNOLOGY

## INTERIOR DESIGN, F.02





# MIDDLE SCHOOL ART, DESIGN & TECHNOLOGY

EXTRACT - AXONOMETRIC VIEW, F.02





MIDDLE SCHOOL ROOFTOP TERRACE





# MIDDLE SCHOOL ROOFTOP TERRACE

## EXTERIOR DESIGN, F.02

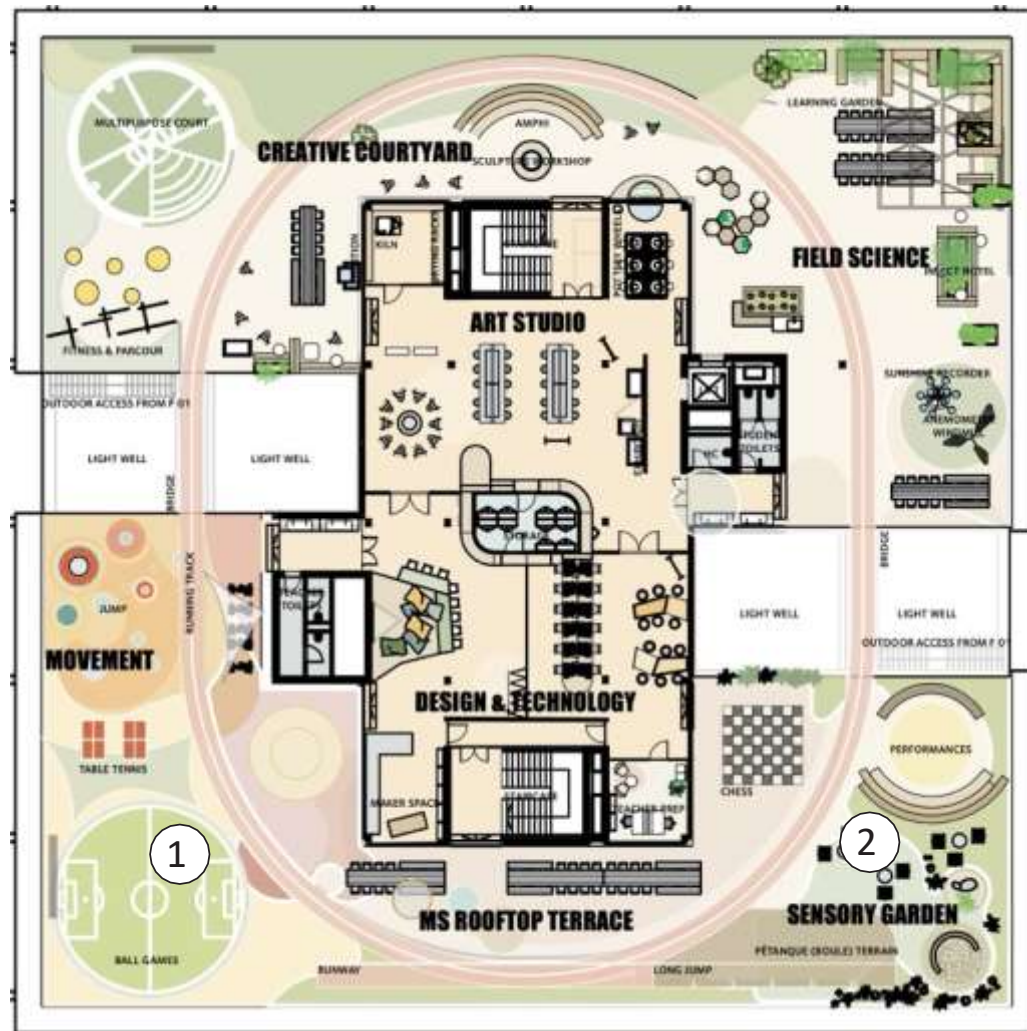



# MIDDLE SCHOOL ROOFTOP TERRACE

EXTRACT - AXONOMETRIC VIEW, F.02

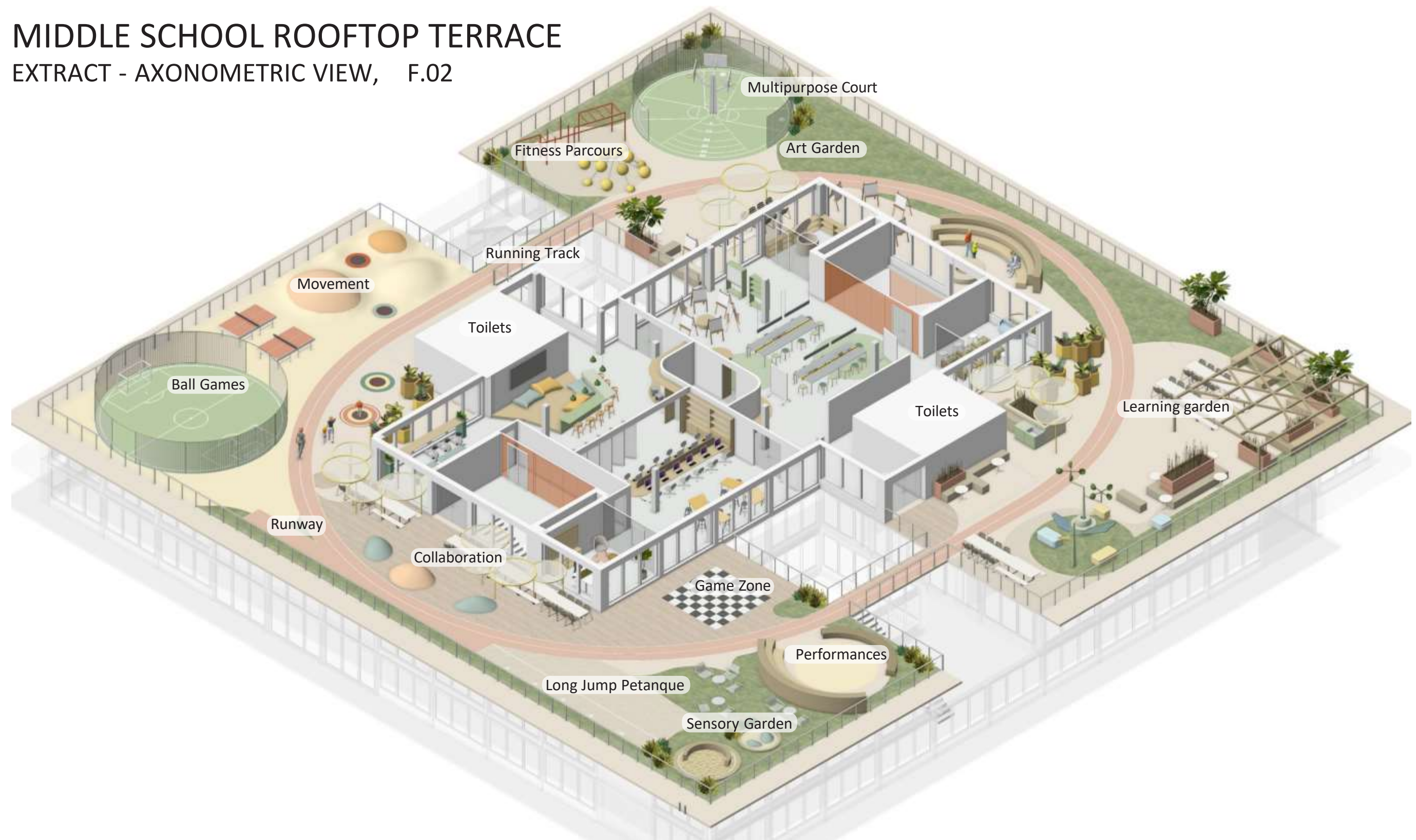



# MIDDLE SCHOOL ROOFTOP TERRACE

VISUALISATION, F.02





The background is a solid dark blue. It features several overlapping circles in various shades of blue, teal, and orange. A light blue vine with small leaves winds through the composition, passing behind the text. The text "THANK YOU" is centered in a white, bold, sans-serif font.

**THANK YOU**



EXTRAS



# AXONOMETRIC VIEW

F.-1





# AXONOMETRIC VIEW

F.00





# AXONOMETRIC VIEW

F.01

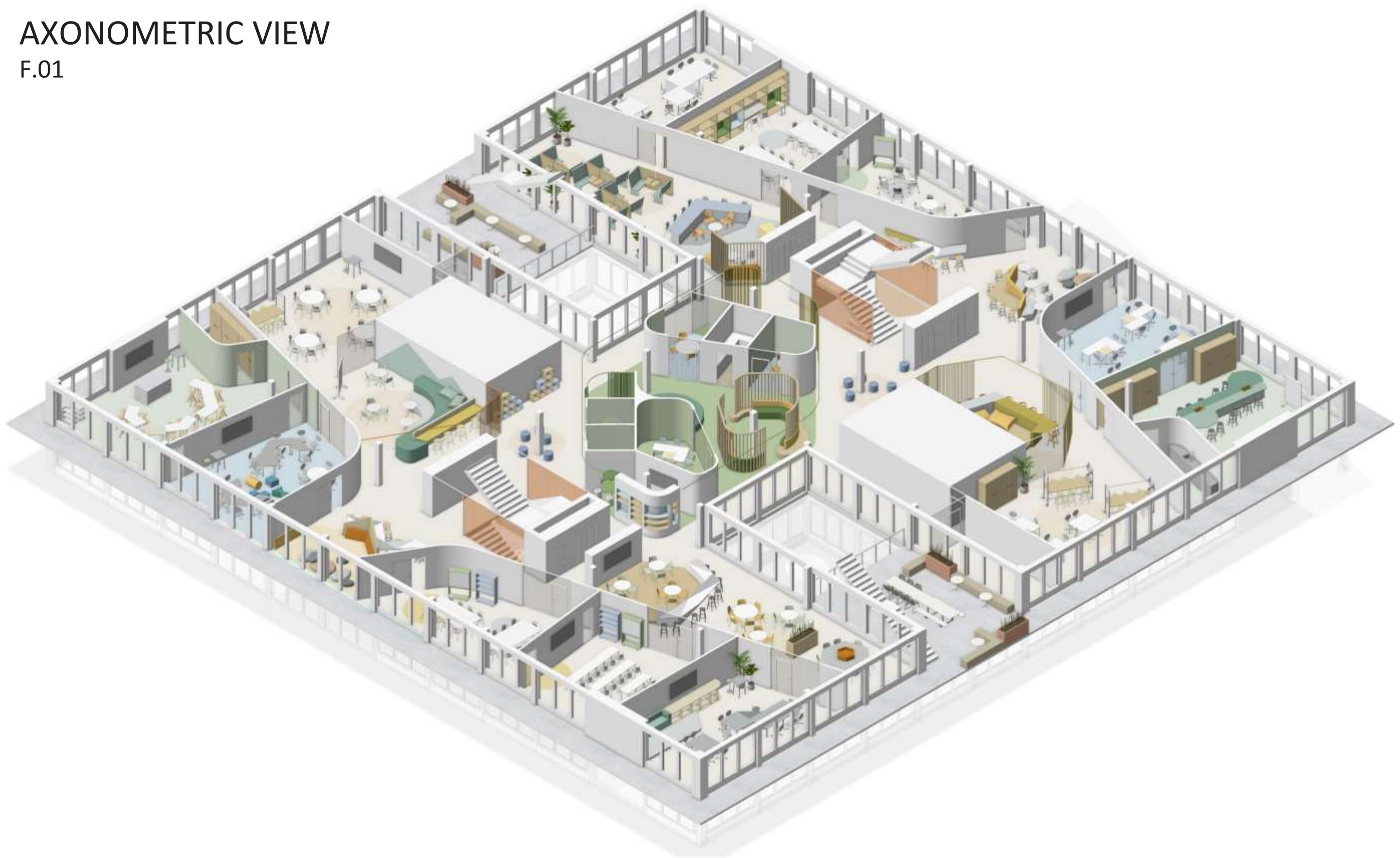



# AXONOMETRIC VIEW

F.02

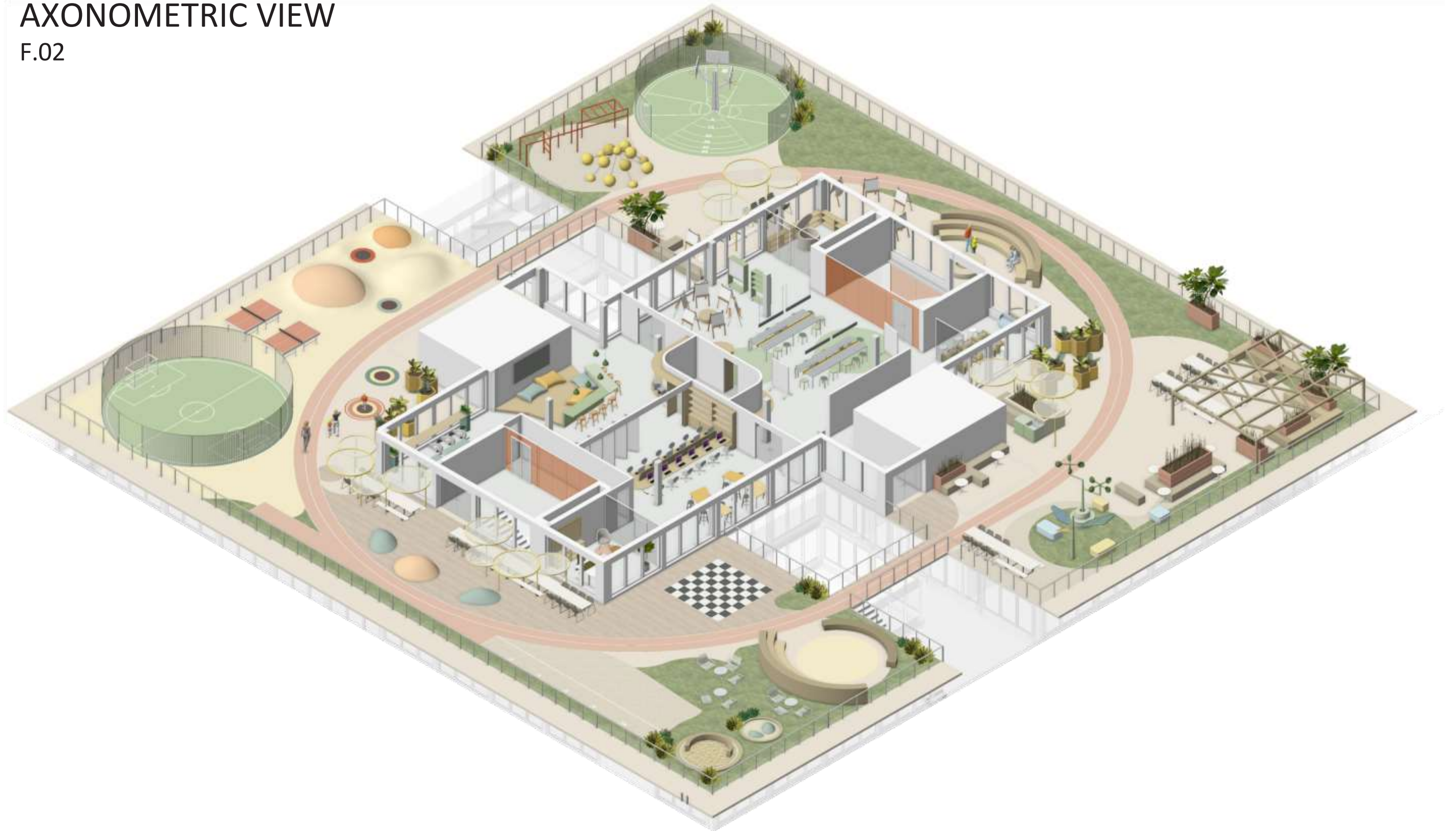



# INTERIOR DESIGN

F.-1





INTERIOR DESIGN  
F.00





# INTERIOR DESIGN

F.01

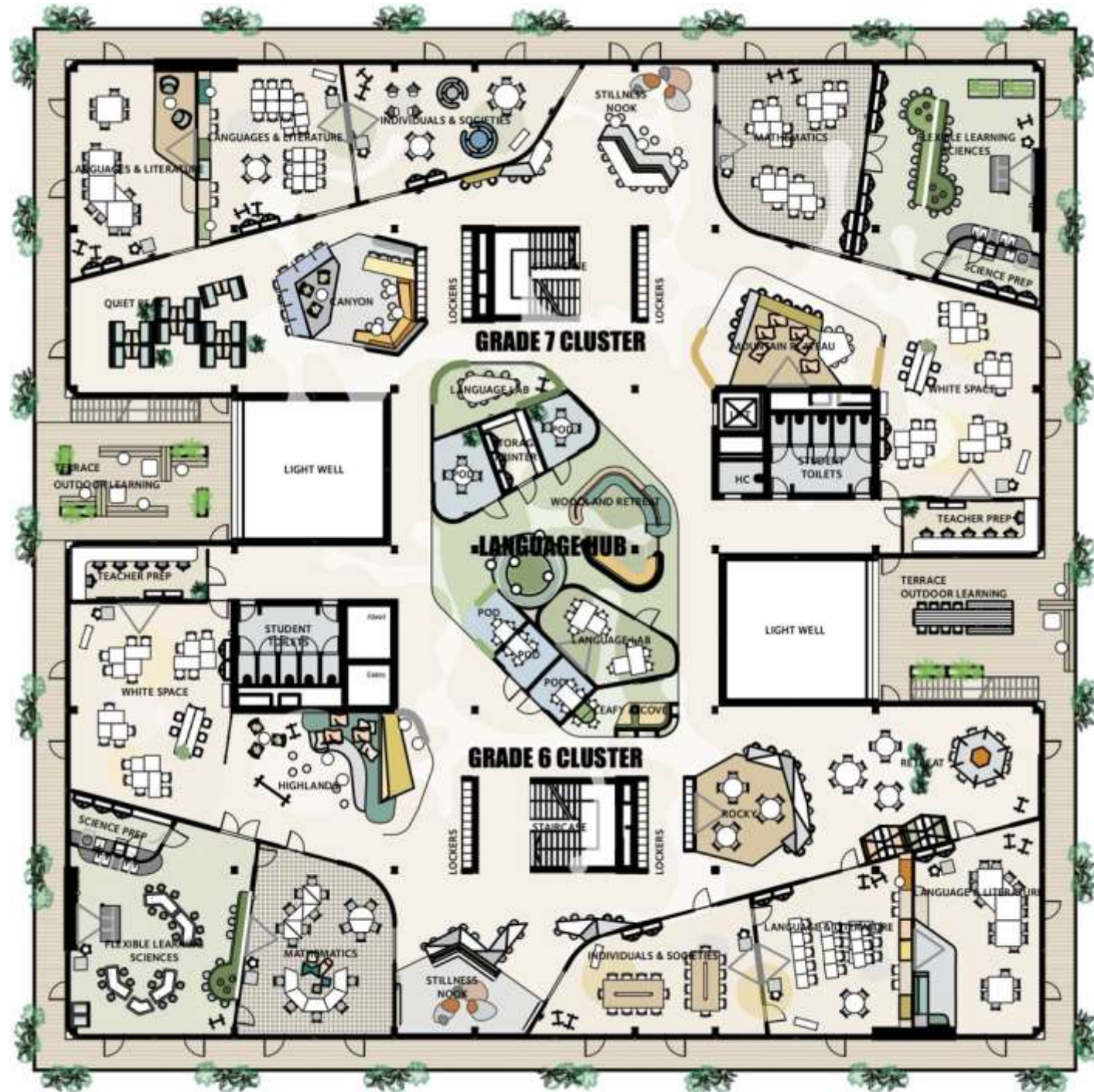



# INTERIOR DESIGN

## F.02

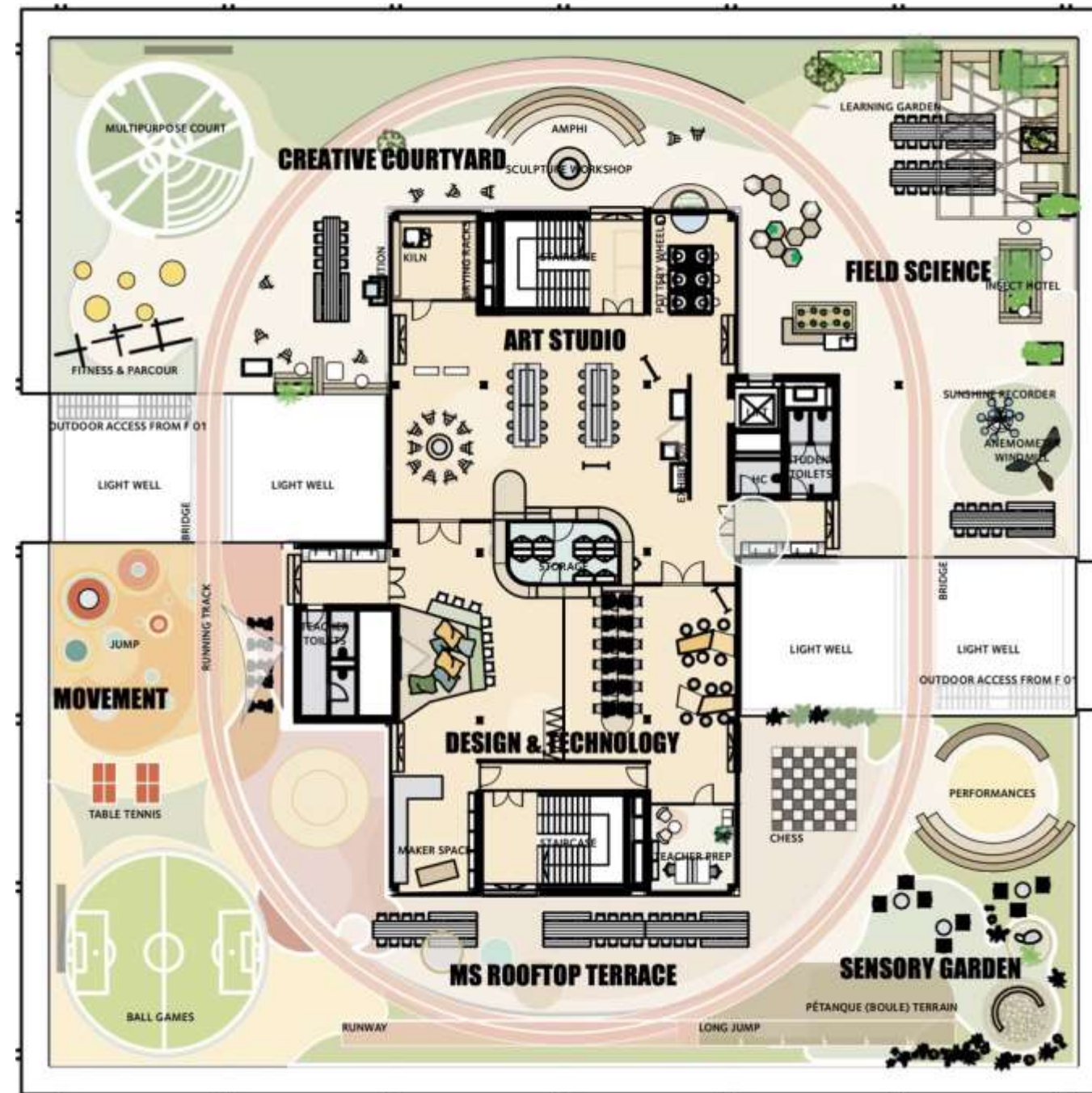



SPACE PLAN  
F.-1

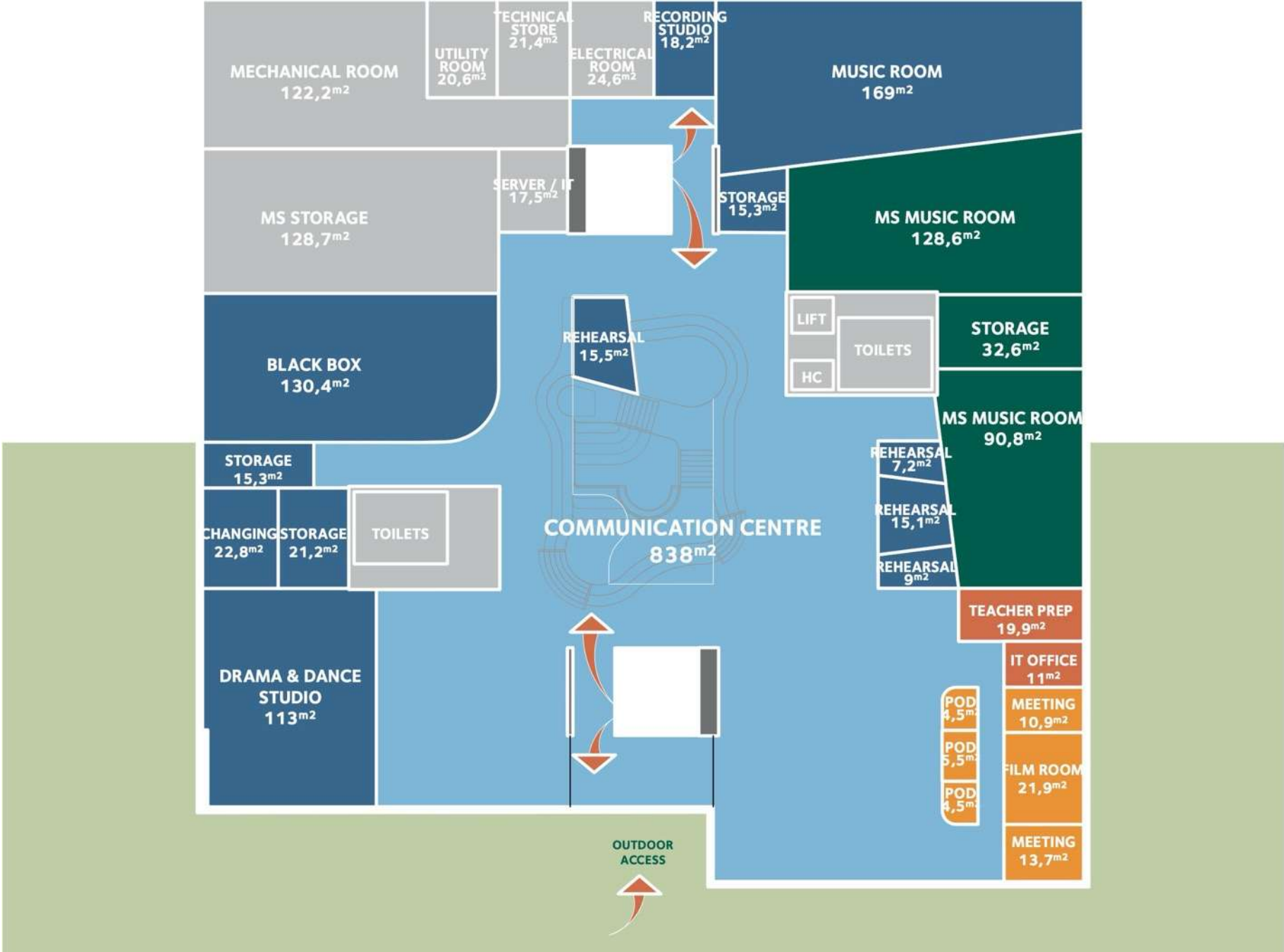



SPACE PLAN  
F.00

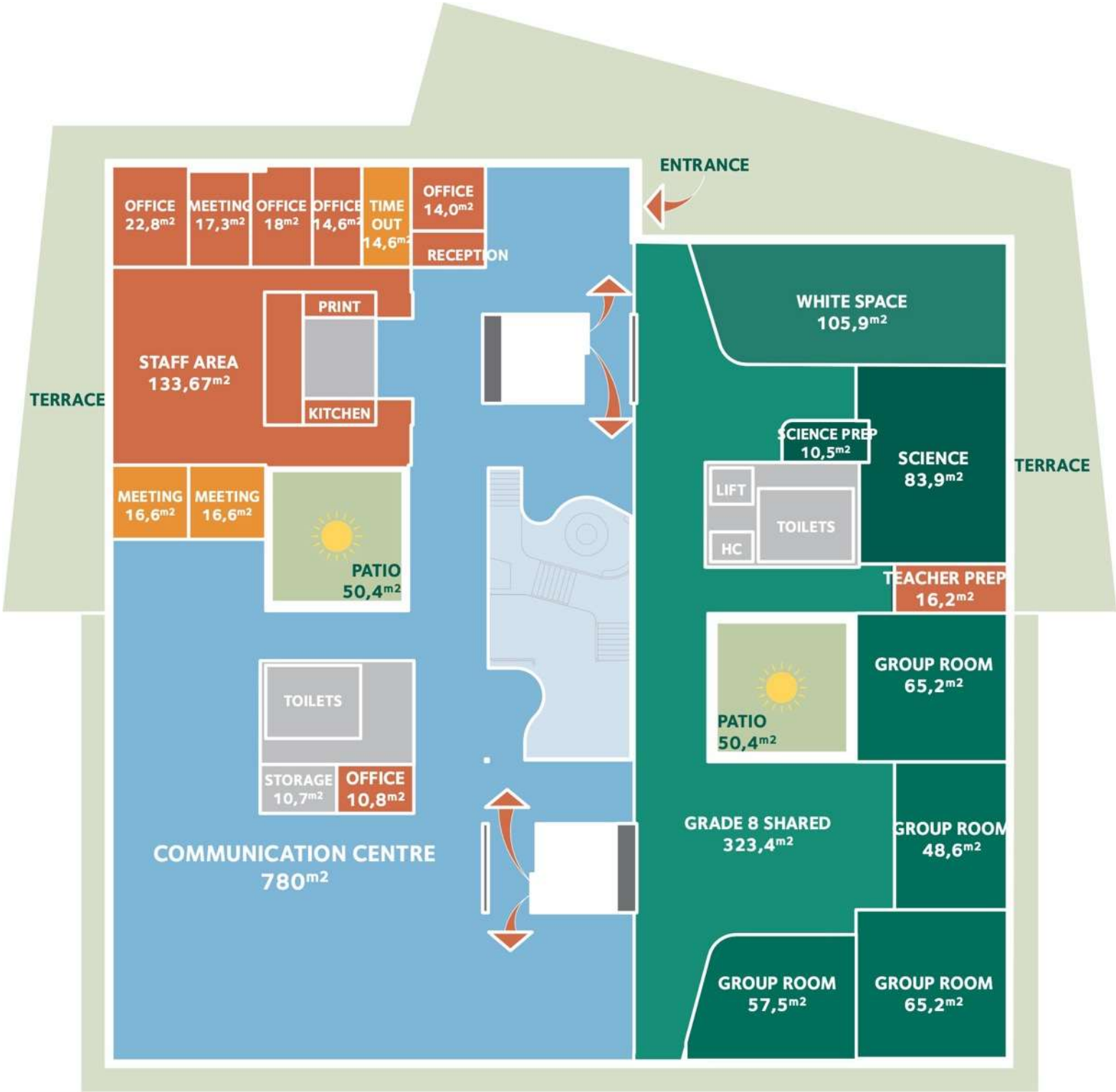



SPACE PLAN  
F.O1

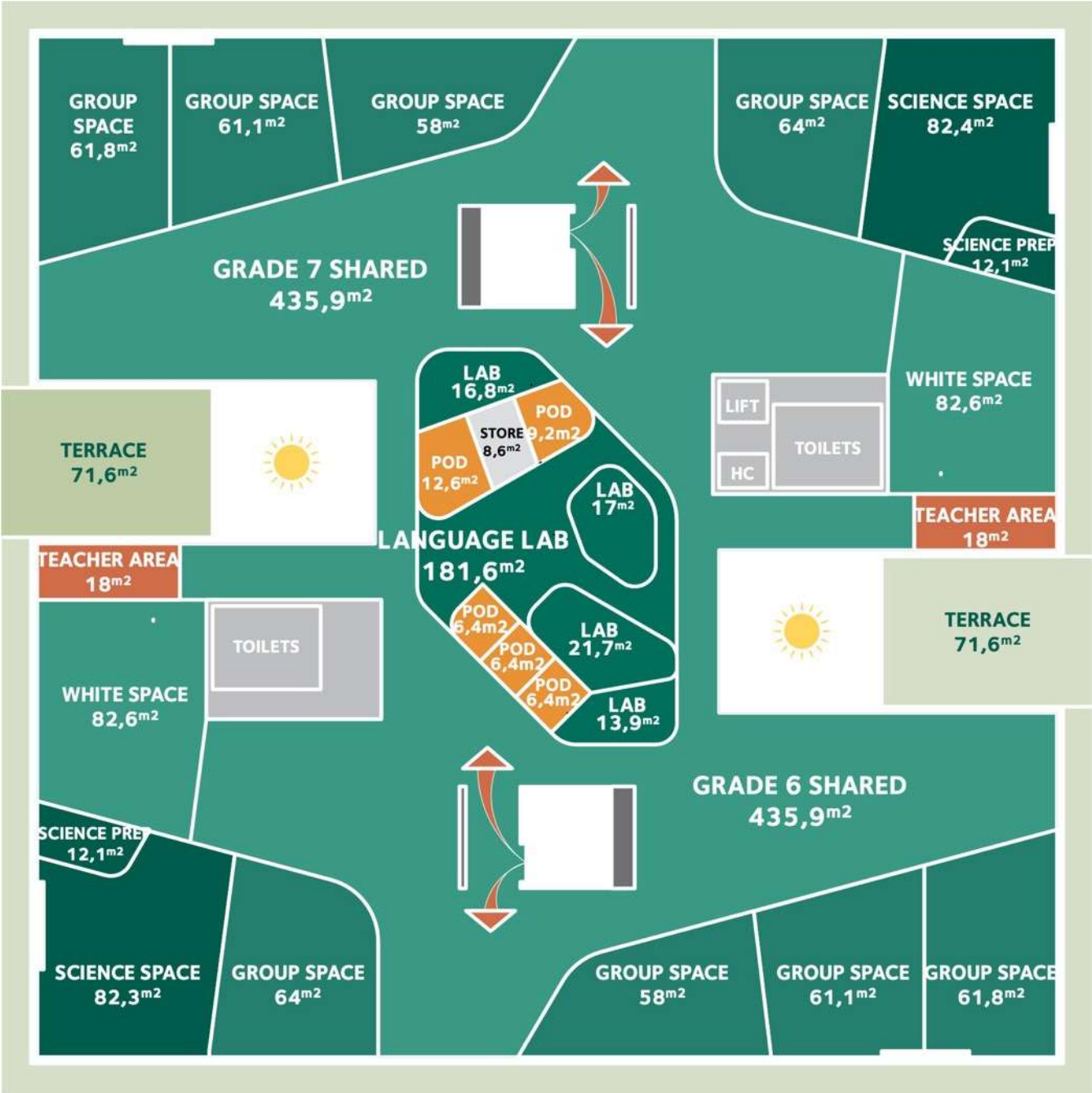



# SPACE PLAN

F.02

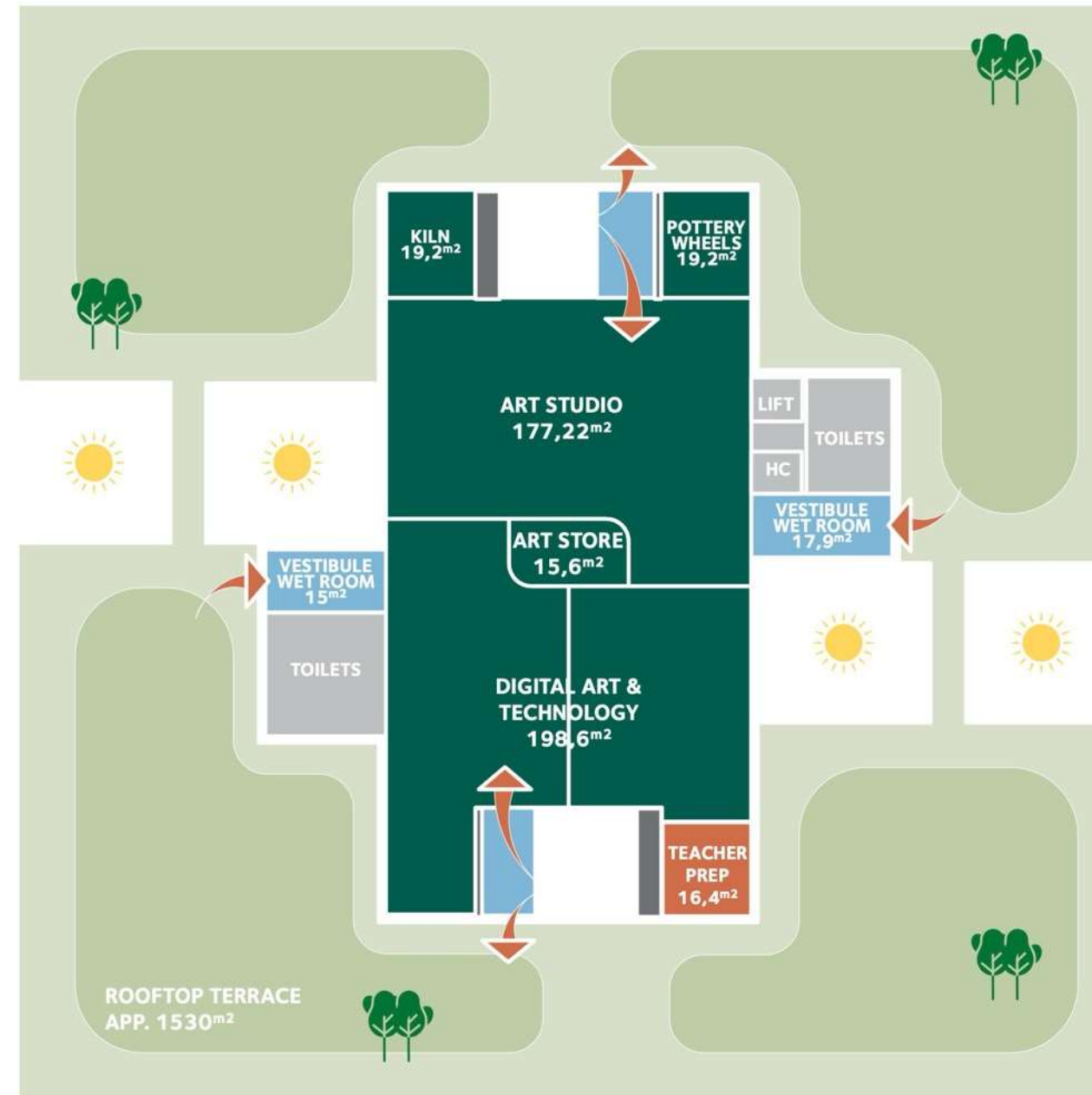

# CAMPUS SHARED COMMUNICATION CENTRE (LIBRARY)

VISUALISATION, F.00





# THE FLOWING CASCADE

VISUALISATION, F.-1



# MIDDLE SCHOOL CLUSTER, GRADE 6

VISUALISATION, F.01





# MIDDLE SCHOOL ROOFTOP TERRACE

VISUALISATION, F.02

